THE WEATHER
SAN FRANCISCO, March 7.—Forecast: San Francisco and vicinity—Showers this afternoon, tonight and Tuesday; light southerly wind.

Oakland Tribune.

LAST EDITION

VOL. XLI | OAKLAND, CALIFORNIA, MONDAY EVENING, MARCH 7, 1904 | NO. 178

LITTLE DAMAGE BY BOMBARDMENT

LONDON, March 7.—A dispatch to the Central News from St. Petersburg says telegrams received from Vladivostok say that seven Japanese warships approached that port at 10 o'clock this morning, entering Ussuri bay about noon, and after some maneuvering steamed out seaward.

FEW PEOPLE ARE KILLED IN THE ATTACK ON VLADIVOSTOK.

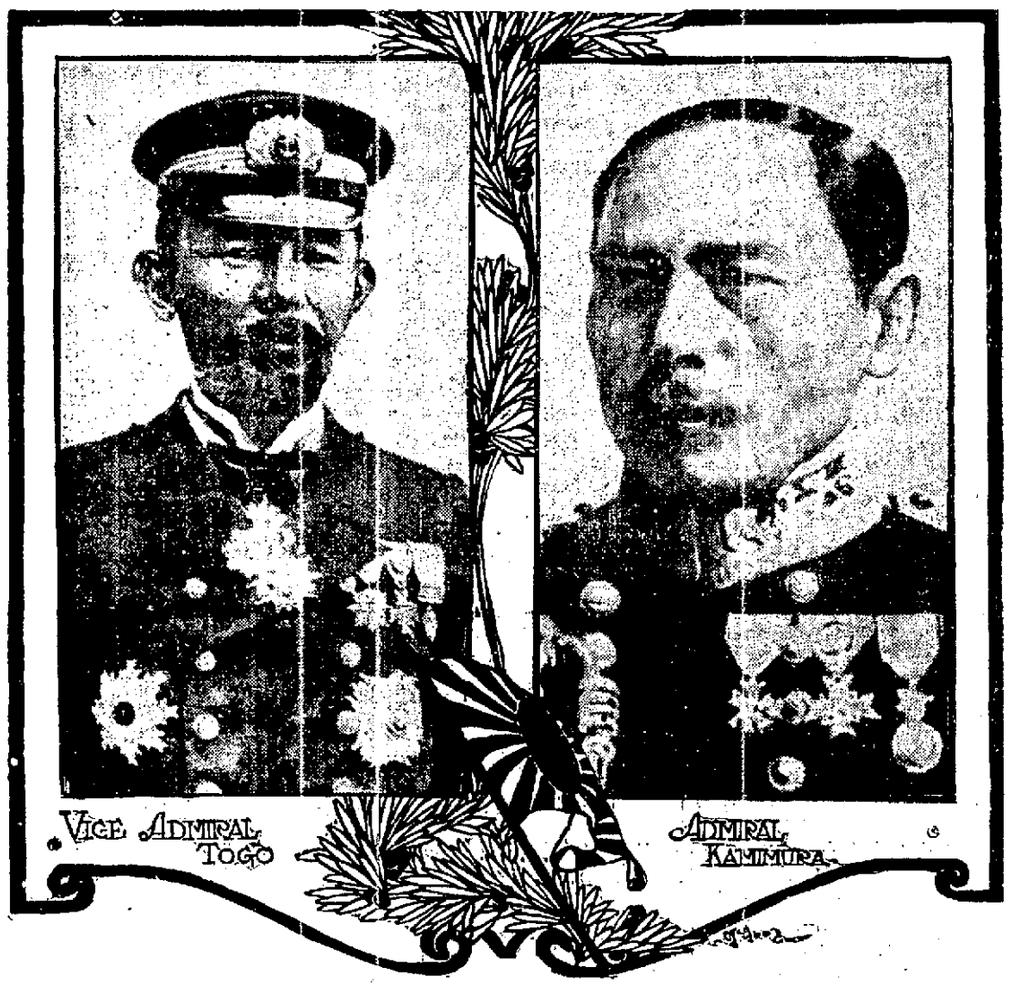

JAPANESE OFFICERS WHO ARE DIRECTING BOMBARDMENT AT PORT ARTHUR AND VLADIVOSTOK.

Russian Squadron is Protecting the Movement of Troops—All is Quiet at Port Arthur.

VLADIVOSTOK, March 7.—Last night passed quietly. The inhabitants and troops are in unusually high spirits. A strict search is being made throughout the town for Japanese.

The police have posted placards on the walls offering a reward for information as to the whereabouts of the Japanese and threatening trial by court martial any person found guilty of concealing them.

Outside of killing a woman and wounding a few men yesterday's bombardment of Vladivostok by the Japanese fleet did no material damage. The wooden cottage of an artisan was the only building wholly destroyed. It was pierced by a shell from a 12-inch gun, which, after traversing the roof and wall, fell in the yard, killing the woman previously referred to.

In the quarter of the city called the "Dirty Corner," a shell fell on the house of Colonel Shukoff without exploding. It traversed a bedroom, destroying a stove and penetrated a wall. It finally burst near the regimental safe which was standing in the courtyard. A sentry guarding the safe was covered with mud but was not injured.

Evidently fearing an outbreak, the sentry shouted "Help! Save the regimental colors," which were in the house. These ultimately were brought out by the colonel's wife and the soldiers.

Five sailors were slightly wounded by the explosion of a shell in the courtyard of the Siberian naval barracks.

Outside of these casualties no one was killed or injured and there was no outbreak of fire anywhere in the city.

The fact that the Russian batteries did not reply to the Japanese bombardment was due partially to the slight chance of hitting the enemy's warships at such a long range and partially to a desire not to disclose the position of batteries.

It is now thought that the attacking squadron consisted of a battleship, four armored cruisers and two unprotected cruisers.

ALL IS QUIET AT PORT ARTHUR.

PORT ARTHUR, March 7.—There is no change in the situation here. The day is fine.

WILL BUILD A NEW RAILROAD.

TOKIO, March 7.—The construction of the railway from Seoul to Ping Yang will be commenced on March 10, and the line will be completed by September.

SQUADRON COVERS THE TROOPS.

TOKIO, March 7.—It is believed that the Russian Vladivostok squadron is now in the vicinity of the mouth of the Tumen river, engaged in covering the movement of troops from Possiet bay to the valley of Tumen.

Russians are reliably reported to have penetrated south as far as Kiung Sung. The earlier Russian movement into Northeastern Korea was regarded as a diversion, but it now appears that a considerable force participated. It is thought that the Russians may occupy and fortify some strong position on the Tumen river.

Reports regarding Russian movements in Northwestern Korea are meager and unreliable.

The force north of the Yalu river is being moved, but it is unknown if any considerable force of Russians have crossed that river.

JAPANESE CABINET WILL MEET.

TOKIO, March 7.—The Japan Cabinet will meet tomorrow to finally consider the program of financial legislation made necessary by the war, which is to be submitted to the special session of the Diet. It is understood that it has been decided not to introduce legislation affecting the tobacco monopoly.

TROPHIES FROM THE FRONT.

TOKIO, March 7.—A number of trophies from the Russian cruiser Variag, including one gun, have reached the Navy Department and have been forwarded to the Japanese Imperial Court.

The Crown Prince will accompany the Emperor when the court removes from Tokio after the adjournment of the Diet.

RUSSIAN SOLDIERS ARE BRUTAL.

SEOUL, March 7.—The Russian soldiers operating in the vicinity of Anju are committing all manner of excesses, maltreating the native women and perpetrating robbery upon every opportunity. Korean soldiers attacked a body of the invaders on Friday last, the 4th instant, and succeeded in killing thirty of them. It is reported that as the result of a collision between Russians and Korean soldiers at Kang-Ge the Russians were driven beyond the Yalu river.

WOMAN CALLED.

WASHINGTON, March 7.—When the examination of President Smith was concluded in the Smoot hearing, Mrs. Clara Mabel Kennedy was called to the witness stand. She testified that she was married nine years ago in Mexico to James Francis Johnson, who had a wife living at the time.

HOW THE MORMON CHURCH IS DIVIDED.

"The Fifteen" Meet Once a Week to Discuss Affairs of the Organization.

WASHINGTON, March 7.—With President Joseph F. Smith of the Mormon church again on the stand for the defense the second week of the Smoot case opened today before the Senate Committee on Privileges and Elections. Senator Dubois put on the record the census figures for Utah taken in 1890 to show that instead of only three or four per cent in polygamy as Mr. Smith had said there were about 23½ of the Mormon population of an age enabling them to be polygamists who were in the State in 1890. Senator Dubois gave it as his opinion that there has been no material reduction in the number of polygamists since 1890.

Mr. Worthington conducted the examination of Mr. Smith to ascertain the process undergone in cases of excommunication. The witness explained the manner in which the church is divided into divisions of wards and stakes and the machinery of the organization through which charges against any person have to be brought and passed upon. He said the apostles have nothing to do with the judicial affairs of the church.

(Continued on Page 8.)

BOWERS PASSES AWAY.

He Was Once Sentenced to Be Hanged for Murder.

Alleged Poisoner Managed to Escape the Gallows.

SAN JOSE, Cal., March 7.—Dr. J. Milton Bowers, a well-known physician of San Francisco, died in this city today of paralysis.

Bowers was sentenced to be hanged several years ago for the alleged poisoning of his wife, but finally managed to free himself from the sentence.

He had been residing in this city about a year.

★★★★★★★★★★★★★★★★★★★★

SON IS HELD IN CUSTODY.

Millionaire Buttgenback Dies From Bullet Wound.

Police Believe They Have Right Men in Murder Case.

SAN FRANCISCO, March 7.—Millionaire Joseph Buttgenbach, who was mysteriously wounded at his pork packing factory Saturday night, died today without regaining consciousness.

Albert Buttgenbach, the dead man's son and Louis E. Brunn, the bookkeeper, are still detained at the city prison and it is probable that young Buttgenbach will be charged with the murder.

A similar charge will probably be placed against Brunn.

The police now say James Gonzales and John Blunhassett, who were arrested on suspicion, had nothing to do with the murder and they will probably be released.

The Captain of Detectives said today that Buttgenbach was apparently shot while he was bending over a desk at work, as the bullet entered the top of his head.

RUSSIAN VIEW OF BOMBARDMENT.

CZAR'S PEOPLE BELIEVE IT WAS DONE FOR POLITICAL EFFECT.

ST. PETERSBURG, March 7.—Although the prevailing opinion in military circles continues to be that the bombardment of Vladivostok on Sunday was for the purpose of locating the guns of the batteries and to ascertain whether the Russian squadron was in port, some shrewd observers believe it indicates a move by land and sea against the city.

The Novoe Vremya advances the theory that "The bombardment was ordered for political effect on the Japanese Diet."

It is considered here especially unfortunate that the Japanese did not go close enough to Vladivostok to establish the identity of their ships, leaving the question whether they were a division of the Port Arthur fleet in doubt. It is not believed, however, that the Japanese would dare to divide the latter, which would involve the risk of a sortie by the Russians and their playing havoc with the Japanese transport service.

REV. YOUNG SAILS FOR JERUSALEM.

SAN JOSE, March 7.—Among the passengers who will sail from New York tomorrow as a delegate to the World's Sunday School Convention at Jerusalem is the Rev. T. H. Young of this city.

RAINFALL.

The rainfall for the twenty-four hours ending 1 p. m. today was .25 of an inch, making a total of 19.43 inches for the season as compared with 17.95 inches at the corresponding date last year.

MEMBERS OF THE HOUSE ARE EXONERATED.

There Will Be a General Debate on "Influence" Used By Congressmen.

WASHINGTON, March 7.—When the House convened today a note from the Postmaster-General was read in which it was stated that the department was being burdened with a lot of useless documents and Messrs. Bates of Pennsylvania and Barrett were appointed a committee to make recommendations to their disposition.

Mr. Overstreet, chairman of the Committee on Postoffices and Postroads, called up the privileged report on the Hay resolution, calling for certain information regarding the use of "influence" by members of the House to secure increases, etc., in salaries of Postmasters. There was a full attendance of members.

Mr. Overstreet said the committee had unanimously directed him to report that the resolution be laid on the table, but before making that motion he asked that an agreement be reached as to general debate on the motion before taking a vote. He said the committee has felt that there had been no violation of the law in the recommendation for increased clerk hire and rent. He did not think there was any instance in the cases cited in the report which reflected upon members and that their only motive was to promote the interests of their constituents and they trusted public officials to discharge their duties. Continuing, Mr. Overstreet said that in view of the overwhelming sentiment that the committee was keeping something from the light, the committee recommended that they show to the country by the exhibit accompanying the report that there has been a complete exoneration of members of the House. Instead of being a reflection upon the members, Mr. Overstreet said their honor and respect will be enhanced.

While Mr. Overstreet was speaking on the Postoffice appropriation, a messenger brought in a bundle which contained copies of the report of the committee on the Hay resolution.

Members crowded about the desk where the reports were distributed and business was suspended until each member was supplied with a copy.

Mr. Williams, the minority leader, also suggested that the resolution go over, to which Mr. Overstreet agreed and it was arranged that the resolution shall be called up immediately after the reading of the journal Wednesday, when there will be three hours' general debate before a vote is taken on the motion to table.

It was also agreed that the report of the committee giving the information bearing on the report be printed, and that the minority be permitted to move an amendment providing for a general investigation of Postoffice affairs, subject, however, to a point of order to be raised by Mr. Overstreet.

The House then went into Committee of the Whole on the Postoffice appropriation bills.

VICTIM OF DARING ROBBERY.

A Wallet Containing $800 Taken From a Broker's Pocket.

SAN FRANCISCO, March 7.—Minor S. Martin, a well-known stock broker, was the victim of a daring robbery. He was entering the Pacific Stock Exchange when he was jostled violently by a tall, well-dressed young man. The latter crowded the broker from in front and jammed him against two other men, who were in the rear.

The tall man begged the broker's pardon and the three men disappeared. Soon afterward Mr. Martin discovered that a wallet containing $800 in currency had been taken from his inside coat pocket.

There is no clue as to the identity of the robbers.

WILL SUCCEED HANNA.

WASHINGTON, March 7.—In the Senate today bills were passed authorizing bail in certain criminal cases on appeal in the Indian Territory and validating certain conveyances of the Northern Pacific Railway Company.

Mr. Foraker presented the credentials of Senator-elect Dick to succeed Senator Hanna, both for the unexpired term ending March 4, and for the full term of six years beginning at the latter date. The credentials were read. Mr. Dick was not present to take the oath.

The naval appropriation bill was then taken up.

Mr. Patterson offered an armor plate amendment, against which Mr. Hale said he should make a point of order after Mr. Patterson had discussed the amendment. The amendment provides that if the Secretary of the Navy cannot procure armor for the vessels used at prices which in his judgment are reasonable, he is authorized and directed to spend so much of the $12,000,000 appropriated for armor as may be necessary to erect a factory for the manufacture of armor.

Mr. Patterson asserted that since 1898 the Government has been letting its armor contract to a combination that has fixed the price and determined the bidding. He reviewed the armor plate controversy, declaring the Carnegie and Bethlehem Companies "to be in league and members of the steel trust."

DEATH BY GAS ROUTE.

Physician and Widow Were Weary of Living.

SAN FRANCISCO, March 7.—Dr. W. O. Gray, a dentist, committed suicide today by inhaling illuminating gas.

He was 30 years old and is said to have had financial troubles.

Mrs. Dora Stackmayer, a widow, aged 60 years, killed herself last night by gas asphyxiation.

She had been despondent over business affairs.

★★★★★★★★★★★★★★★★★★★★

An inflamed throat should not be neglected. Piso's Cure for Consumption heals.

The New El Dorado Cloth

—the very swellest up-to-date fabric.

There's a richness to this cloth that is heightened by the presence of a minute, almost invisible plaid of gold.

It's at Keller's

All Spring's new suitings, trouserings and overcoatings are here; and Keller's faultless tailoring.

M. J. Keller Co.
Leading Furnishers, Hatters, Tailors, Shirtmakers
1157-1159 Washington St., OAKLAND.

IS LOOKING FOR HUSBAND.

WIFE SAYS SPOUSE IS LOST A FEW HOURS AFTER ARRIVAL.

Mrs. Herbert Lee of Grants Pass, Or., has requested the police to locate her husband, who disappeared last Saturday. The wife is certain that something unusual has befallen him. She is a stranger here as well as her husband. According to the story of the wife, they arrived in San Francisco on Friday and came to Oakland on Saturday. After securing accommodations, the wife says that her husband disappeared without even so much as saying that he was going out. Since then she has not heard of him and is much worried.

The wife says that her husband is an agent for pianos in Grants Pass, where he had been connected with a number of enterprises.

CAPITALIST'S WIFE DECEASED.

Mrs. Jennie Horton, wife of E. A. Horton, a local capitalist, died last night at the Hotel Metropole after an illness extending over a period of four months. She was thirty-eight years old. Besides a husband she leaves three daughters, Miss Marion Horton, Miss Hazel B. Horton, and Miss Jessaline M. Horton. The funeral arrangements have not yet been announced.

The family came here from St. Louis six years ago.

SUICIDE MAY BE DOCTOR.

UNKNOWN STRANGER FOUND DEAD AT ARDEN HID HIS IDENTITY.

After destroying all marks which would serve to identify him, an unknown stranger, apparently a professional man, committed suicide yesterday morning at Arden, a station near Newark by swallowing the contents of a bottle supposed to contain an acid mixed with cocaine. Before taking the fatal draught the unknown man carefully removed all the papers and other things which might serve to establish his identity. The only clew left by the dead man was the label on the bottle. It bore the name of the Jorgensen Drug Company, San Francisco. Inquiry at this place failed to clear up the mystery.

Jorgensen went over his books carefully but could not find out by this means to whom the cocaine was sold. He volunteered the information that the Arden suicide might have been a German named John Hornung who had been in his employ several months ago. Hornung was about 180 pounds in weight and about forty-five years of age.

This description agrees with that of the dead man. Deputy Coroner Francis, who has taken charge of the remains states that the deceased weighs about 180 pounds and is apparently forty years of age.

Medical instruments were found on the body of the deceased leading to the belief that he was a professional man. An inquest will be held on the remains on Tuesday next.

LARGE FIRE AT ELMIRA.

FLAMES SPREAD RAPIDLY TO OTHER BUILDINGS.

ELMIRA, New York, March 7.—The fire which was discovered in a cigar factory last night did damage amounting to $200,000. At 1:30 the Lyceum Theater had been entirely gutted and the blaze had spread to the adjoining buildings. Flying sparks spread the flames to the Realty building, in which is located the Auditorium Theater, and this, too, proved a total loss.

The fire is said to have been started by an explosion of natural gas in the Lyceum Theater Building, but according to another report a burning rag was found on the Auditorium stage and this has given rise to the suspicion that both theaters were set on fire by an incendiary.

In response to a request from the local fire department aid was sent from the Elmira State Reformatory, Elmira Heights and Horseheads, and at daybreak the fire was under control. D. C. Robinson, owner of the Lyceum Theater, is the heaviest loser, his damage being estimated at $70,000. The theater was insured for $35,000.

See Page 5—Baltimore Fire.

AGED HUSBAND RELEASED.

Fred Page, the elderly mining man, who, because his young wife sued him for divorce, threatened her with harm, was allowed to go by Police Judge Mortimer Smith this morning.

He was arrested for threats against person and had given $500 bail as a guarantee of keeping the peace.

As a matter of course, the drum major belongs to the band, but he gives one the impression that the band belongs to him.

MANAGER HALL HAS OAKLAND PUT ON THE MAP.

All the Great Attractions of the Country Will Play at the Macdonough Theater.

Charles P. Hall and R. G. Barton, proprietors and managers of the popular Macdonough Theater of this city, as well as of several of the most important interior towns, have returned from a trip to New York, where they arranged for the appearance in this city of all of the important attractions of the present season.

Mr. Hall, in an interview with a TRIBUNE reporter, said that the talk of the East, in the theatrical world, is the wonderful success on the Pacific Coast of such big attractions as "Ben Hur," Weber & Fields' "The Chinese Honeymoon," "Prince of Pilsen," "King Dodo," Lily Langtry and many others and that Eastern managers are beginning to realize that California is a profitable field for any legitimate attraction.

Charles Frohman will send more attractions to the Pacific Coast the coming season than ever before. Among these may be mentioned the English musical comedy company in "The Three Little Maids," Ethel Barrymore, Charles Hawtry in "A Message from Mars" and "The Man from Blankeys," who will open their American season here after a short London engagement. The new combination of Julia Marlowe and E. H. Sothern has been booked for the Hall & Barton circuit one year from this month, and in the meantime Sothern will play here in June in a "Proud Prince."

Most of the great New York attractions will play here soon, among them being "Mother Goose," the Klaw & Erlanger spectacle now playing at the New Amsterdam Theater in New York. This is the greatest spectacle ever staged, from 350 to 400 people being on the stage at one time and produced on a scale of magnificence which surpasses even the famous Drury Lane productions.

Other sensational successes which Mr. Hall has booked for the Macdonough Theater are Montgomery & Stone in "The Wizard of Oz," the "Sultan of Sulu," "Peggy from Paris," and the "County Chairman," all savage productions; "Raffles," with Kyrle Bellew as the star; Lawrence d'Orsay in "The Earl of Pawtucket," Maude Adams, Willie Collier in "The Dictator," Henry Miller in "Man Proposes" and a strong repertoire; Maxine Elliott in "Her Own Way," Frank Daniels in the "Office Boy" and Virginia Harned.

In April, Mary Mannering, in her greatest success, "Harriet's Honeymoon," Anna Held in "Mamselle Napoleon," Mrs. Fiske in "Mary of Magdela" and Rose Coghlan will appear at the Macdonough Theater, while in May will be seen Isabel Irving in "The Crisis," James L. Hacken, Rogers Brothers, the inimitable "In London," the four Cohans in "Running for Office" and Richard Mansfield.

Mr. Hall states that the disastrous season in New York seems to be about over and that at no time has a really good attraction failed to make good. He also says that no slow town on the coast, with the exception of San Francisco, stands as well as Oakland, and that managers realize now that the people out here demand the best and will take no substitute.

The great popularity of the Macdonough Theater is due to the untiring efforts of Mr. Hall to get the very best attractions possible for his patrons and to the courtesy and affability of his local manager, Guy C. Smith.

IS SHE MARRIED OR DIVORCED?

UNIQUE LAW POINT IS RAISED IN CAMPBELL CASE.

A unique point was raised this morning in the case of L. D. Campbell, accused of disturbing the peace of his former mother-in-law, Hannah Cutter. Campbell was divorced by his wife, Laura Campbell. She was granted an interlocutory decree under the new divorce law. She is now the chief witness against her former spouse.

The question raised by Attorney O'Brien for the defendant was: Can Mrs. Campbell testify against her husband, inasmuch as she has not yet an absolute divorce and is yet married to her husband. The law provides that a wife cannot testify against her husband, except in cases where she has been battered.

Judge Samuels was not prepared to say whether Mrs. Campbell was married or single. The case was continued for one week, during which time the court will make up its mind whether or not Mrs. Campbell has the right to testify.

FIGHT TO SETTLE TWO ARGUMENTS.

Two men who had met with injuries as the result of fisticuffs were treated at the Receiving Hospital late last night. Charles Bishop was taken to the hospital in the police patrol suffering from a bad cut over the eye that he had received in a quarrel in a bowling alley. He was bleeding profusely and it took a number of stitches to close the wound.

T. Olsen, captain of the Barkentine Newsport arrived in rather a dilapidated condition at the hospital in the small hours of the night, having been badly beaten by some men with whom he became embroiled. His wounds were dressed and he was allowed to proceed on his way.

MRS. FOSTER FINED FOR TALKING.

Viola Foster was fined $2 this morning by Police Judge Samuels for disturbing the peace of L. Huffschmit, a storekeeper of West Oakland. According to the testimony the lady in question had a lamp repaired in Huffschmit's store. The charge was 20 cents. The woman refused to pay this amount on the ground that it was extortion. Mr. Huffschmit thereupon removed the wick he had placed in the lamp and requested the customer to leave his place of business. She refused to do this and emptied the vials of wrath upon the storekeeper's head. A policeman came along and put an end to the scene by arresting Mrs. Foster.

See Page 5—Baltimore Fire.

COUNCIL MEETING.

The City Council meets tonight. The most important thing coming up is E. C. Session's protest against improving East Fourteenth street.

The water rate question will not be touched unless the Committee of the Whole convenes after the Council.

JOSEPHINE PERRY FREED.

Josephine Perry, the young lady whose actions have kept her parents, guardians, and even the police busy trying to keep her straight, had the charge of vagrancy dismissed against her in Police Judge Smith's court this morning.

SUPERVISORS IN SESSION.

ROUTINE MATTERS HANDLED BY THE COUNTY BOARD.

At the meeting of the Supervisors this morning all the members were present.

Thomas Frye, an old soldier, was granted a free soldiers' license to peddle.

CORONER INQUESTS.

Coroner Mehrmann reported that he had held nineteen inquests during February. Filed.

RECEIVING HOSPITAL.

Steward Borchert of the Receiving Hospital reported that he had rendered 250 services to patients during February. Filed.

Steward Borchert of the Juvenile Jail reported that he had cared for one inmate in February. Filed.

Steward Page of the Receiving Hospital reported that he had attended to eight cases of insanity during February. Filed.

COUNTY HOSPITAL.

The report of Dr. Clark of the Receiving Hospital showed the following: On register February 1, 1904, 320; admitted February, 54; 374; left and discharged, 40; discharged for cause, 1; died, 11; carried forward on register to March 1, 323; daily average in February, 315 26-29. Filed.

JUSTICES' FEES.

Justice J. H. Taylor of Livermore reported that he had collected $10.50 during February. Filed.

Justice Edgar of Berkeley reported the collection of $24 as fees and $26 as fines during February. Filed.

W. J. Hennessy, Clerk of Police Court No. 1, reported $120 as fines, and John M. Mott, Clerk of Police Court No. 2, of $200, during February. Filed.

NEW ROAD.

J. H. Spring, Edward Salz and a number of other residents of Washington township in Decoto coal district asked the Board to accept as a gift a road on the lands of J. H. Spring et als., known in Decoto as H street and intersecting the road between Niles and Haywards. The request was referred to the County Surveyor.

FUNDS TRANSFERRED.

Funds were transferred as follows: From the general fund: To Murray road fund, $1000; to the Dublin road fund, $500; to the Washington road fund, $1200; to the Mt. Eden road fund, $800.

CONTRACTS AWARDED.

Bids for the construction of a culvert at the intersection of Blaine avenue and Tenth street, Huntington tract, Brooklyn township, were opened as follows: E. B. and A. L. Stone, $4179; F. H. Dahnke, $4473; Burrell, $4143; Cotton Brothers & Co., $4537; D. E. Brown, $4750.

The contract was let to the Burrell Construction Company.

FAIR.

The Alameda County Louisiana Purchase Fair Commission reported expenditures during February, amounting to $44. Filed.

HAYWARDS ROAD.

The report of the viewers in the matter of the Haywards road was read.

Howard Park protested against the report in the name of Rene de Toqueville, who was allowed $1368.70. He asked for a fence, $350 an acre and damages in the sum of $3500.

Attorney J. A. Johnson appeared for for Miss Bunner and Mrs. Louis, whose piece of property is small and would be bisected by the proposed road, and thus destroyed for sale purpose. The women in question asked for $1500 and fencing. The award made by the viewers was $1000.

E. M. Crowell was allowed $160 and asked for $220.

John Frates was allowed $70. He said he would be satisfied if assured that his barn would be moved. He was given that assurance.

Mrs. M. Henderson, who was allowed $1300, demanded $5000.

Mrs. Mary Wanderson asked for a picket fence which would cost $85.

Antone Goverra asked for $20 damages.

Thomas B. and S. J. Russell asked for $500 each.

A. J. Vereira wanted $264.90.

David Cotter asked for $350. The allowance was $240.

Further consideration was continued until next Monday.

John Beck was granted thirty days' extension of time for the completion of a road contract.

The repairing of Lincoln avenue was referred to Supervisor Talcott.

Taxes to the amount of $206.04, erroneously levied, were rebated to C. E. Palmer.

SALOONS.

Saloon licenses were granted as follows, despite the fact that a general protest had been filed against each of them, but the number of protestants was exceeded by those who signed in favor of the license: M. D. Silva and M. Davilla, A. Neuvohner and K. G. Mayorossey, W. Beck of Elmhurst and B. A. McMahon, Niles; J. W. Hafner, Newark; B. K. Badger, Centerville; Jorgen Jorgensen, Palomares.

REPAIRS.

John C. White, George L. Ritman and others asked the board to repair Wheeler avenue on the south side of the Southern Pacific Railroad, the same as it has repaired Tevis street. The request was referred to Supervisor Talcott.

LIGHTING SAN LEANDRO ROAD.

Bids were ordered advertised for the lighting of the road between this city and Haywards for a term of two years.

Supervisors Horner, Kelley, Mitchell and Talcott, voting in the affirmative.

Supervisor Rowe voted in the negative. He said that the lighting of the road was a luxury and that if the people on the San Leandro road wanted light they should pay for it.

The board then adjourned for a week.

SUBSCRIPTIONS TO THE WAR LOAN.

NEW YORK, March 7.—Inquiry regarding the statement made yesterday in a Tokio despatch to a Paris newspaper to the effect that American subscriptions to the Japanese war loan, opened March 1, now amounted to $39,500,000, shows that there was a mistranslation and that the word "American was used erroneously. The correct statement reads:

"Subscriptions to the war loan, opened March 1, now amount to $89,500."

MARRIAGE LICENSES.

John K. Porter, Iaqua, Humboldt County 26
Jeanette A. Woodcock, Eureka, Humboldt County 26
Wallace B. Scotchler, Berkeley 21
Edith S. Orr, Berkeley 21
Andrew Steele, S. F. 33
Judith Smith, S. F. 26
Charles F. Dunsmoor, Oakland, over 21
Henrietta L. Stevens, Oakland, over 18

If a woman loves a horse she is apt to love her husband—or anything else she can drive.

Sale Begins Tomorrow Morning

HIGH GRADE FURS

An enormous and unprecedented offering that will cause a sensation. We have bought for spot cash, as we always do,

The Bankrupt Stock of Fine Furs

OF AD. KOGUR OF SAN FRANCISCO

Comprising a large assortment in all the latest designs of rich FURS, embracing SABLE, MINK, STONE MARTIN, SEALS, ETC., in COATS, Capes, Collarettes, Ties, Scarfs, Boas, Trimmings Etc. With positive instructions that the season being late, to sell them, as they were bought, at exactly half price.

Fifty Cents on the Dollar

THE GOODS WILL BE OPENED AND GO ON SALE, COMMENCING

Tomorrow Morning

and Continue until the Entire Stock is Sold

WATCH FOR OUR WINDOW DISPLAY. REMEMBER, EVERY ONE IS A BARGAIN PLUM.

In conjunction with the above we will hold an AMAZING SACRIFICE Sale of JACKETS, CAPES, SKIRTS AND WAISTS.

The greatest opportunity a woman ever had to buy perfect-fitting, stylish garments at one-half of the original price—a fortunate chance enabled us to buy for SPOT CASH, from a prominent manufacturer, at an enormous sacrifice, his entire output for this Spring's Season all of the very latest styles.

GRASP THE IDEA AND SEIZE THE OPPORTUNITY.

The above goods will also go. Sale commencing TOMORROW and continues until the entire purchase is disposed of also at

Fifty Cents on the Dollar

NOTICE—In announcing this Sale, we desire to state that the department is under an Entire New Management, under the direct supervision of the firm, where strictly reliable garments at most reasonable prices, can be selected with the firm's guarantee of money refunded.

To introduce ourselves favorably We offer these SPECIAL OPENING BARGAINS.

Our 12½c Sale

also starts TOMORROW MORNING. We have selected from the various departments, for special sale purposes, thousands of Bargains, all new, clean merchandise and all to be sold for 12½c.

Some of the values ranging to 50c.

SALINGER'S

S. W. Cor. 11th and Washington Sts.

The House that Saves You Money

HUSBAND TO GET CHILDREN.

COURT GRANTS CUSTODY BUT FATHER SAYS THEY ARE SECRETED.

A fight between husband and wife over the possession of two children resulted today in Victor Dieudonne being granted the custody of them if he can find them as they are in the possession of the mother and it is alleged she has secreted them where he is unable to locate them.

A suit for divorce was begun by Katie Dieudonne against Victor Dieudonne last November. After hearing the complaint of both parties Judge Melvin refused to grant either of them a divorce and told them they had better try and adjust their difficulties. At the court room door estranged husband and wife met and Dieudonne made an appeal to her to forget and forgive.

Piqued at the miscarriage of her suit and the enmity that had been engendered against her husband, made her spurn his offer and she walked out of the court with her children and he has never seen them since. In an affidavit filed by him today in support of his request to be awarded their custody, he states that his wife still continues to live at 165 Second street, which section of the city, he says, does not afford the proper association for his children. While he states that he is able and willing to take care of them the mother has refused his offers of aid and he says is now holding them from him for pure meanness.

Upon this showing a court order was made granting Dieudonne the guardianship of the children. He says that they are now in some Catholic school, but he does not know where.

DENIES FURTHER FAMILY ALLOWANCE.

An order was made this morning by Judge Greene discontinuing a family allowance of $150 to Mrs. Edgar from the estate of the late James Edgar. The left property valued at about $20,000. Of this Mrs. Edgar was given a half. There has been some delay in settling up the affairs of the estate and a court order was made giving Mrs. Edgar an allowance.

This morning the other heirs of the estate made an objection to the family allowance. It was shown that Mrs. Edgar had received $2500 and that it was eating up the estate. Judge Greene took this view of the matter and stopped the allowance.

1500 Rolls of Carpets Arrived in San Francisco.

Last week 1500 rolls of latest patterns of carpets arrived at Pattosien's, corner Sixteenth and Mission streets, San Francisco. This carpet order could not be canceled, therefore will be sold out at a saving of from 10c to 40c per yard.

Read This

If you can't get Fresh Meat

Come and get all kinds of Smoked, Cooked Meats, and all kinds of Delicacies, Fish, etc., etc., fresh daily at the

Modern Delicacy Store

THE ONLY PLACE OF ITS KIND IN OAKLAND

920 WASHINGTON, COR. 9TH.

Millions Now Use Liquozone

Four glass factories are employed to make the bottles for Liquozone. Four laboratories—with 21 floors and 500 employees—are occupied in producing it; a process which takes 14 days. Six months ago Liquozone was almost unknown in America. Today millions are telling of the good it has done. Won't you—for your own sake — let its help come to you?

The First Bottle is Free.

This is how Liquozone came to be known in America:

A few years ago some Chicago men in their travels learned that a new product had been discovered which would destroy—at once and forever—the cause of a germ disease.

This product had for more than 20 years been the constant subject of scientific and chemical research. It was manufactured solely from gas, made in large part from the best oxygen producers, and by a secret process requiring 14 days. The product was then known as liquefied oxygen, because it accomplished what oxygen does.

The remarkable cures due alone to this product led these men to investigate it. For two years they tested it through physicians and hospitals, in this country and others. They cured with it thousands of the most difficult cases obtainable, including every disease which was then called incurable. Then these men combined and staked on this product their fortunes and their reputations.

We Paid $100,000

For the American rights to Liquozone before we made the first bottle. That is the highest price ever paid for similar rights on any scientific discovery.

We paid that price because we had learned that Liquozone would do. We knew that it would cure more sickness, end more suffering and save more lives than all the drugs in the world could do without it. We knew—as well as we know now—that as a cure of sickness and a saver of sickness, it would become a universal necessity.

Then we appropriated $500,000 to give a million bottles away, one to each of a million sick ones. By that remarkable offer, in six short months, we

Kills Inside Germs

The great value of Liquozone lies in the fact that it kills germs in the body without killing the tissues, too. There is nothing else known that will do that. Any drug that kills germs is a poison, and it cannot be taken internally. Medicine is almost helpless in any germ disease as every physician knows.

Liquozone is so certain that we publish on every bottle an offer of $1,000 for a disease germ that it cannot kill. Yet, to the human body Liquozone is as harmless as air. And it is a wonderful tonic. Those who know it best use it in every glass of water they drink, to prevent germ contagion and to keep them well.

Acts Like Oxygen.

The virtue of Liquozone lies in the fact that it does what oxygen does. Oxygen is the vital part of air, the very source of vitality, the most essential element of life. It is oxygen that turns the blue blood to red in the lungs. It is oxygen that eliminates the waste tissue and builds up the new. It is the nerve food, the blood food; and every function of life depends on it.

But an excess of oxygen—the very life of the animal—is deadly to vegetable matter. And germs are vegetables. There is no doubt that oxygen was intended by Nature to protect man against germs.

But oxygen is a gas, and unstable. Liquozone is not even volatile. It carries its virtues into the stomach, into the bowels and into the blood, to go wherever the blood goes. And as no germ can escape it, and none can resist it, the results are inevitable.

But Liquozone is more than a germicide. It is a tonic with which no other known product can compare. It acts on every function of nature as an excess of oxygen gas would do were it possible to hold it in the blood.

Germ Diseases.

The diseases in this list are known to be caused by germs or their toxins. The only way to cure them is to kill those germs, and medicine cannot do that. Medicine sometimes acts as a tonic, aiding Nature to overcome the germs. But those results are indirect and uncertain, and they depend on the patient's condition.

Liquozone is the only way to directly attack the cause of these troubles. For that reason, diseases which have resisted medicine for years yield at once to Liquozone; and it cures diseases which medicine never cured. The results are so certain in any stage of any disease in this list that we will gladly send to every patient who asks it an absolute guaranty.

Asthma	Hay Fever—Influenza
Abscess—Anaemia	Kidney Diseases
Bronchitis	La Grippe
Blood Poison	Leucorrhea
Bright's Disease	Liver Troubles
Bowel Troubles	Malaria—Neuralgia
Coughs—Colds	Many Heart Troubles
Consumption	Piles—Pneumonia
Colic—Croup	Pleurisy—Quinsy
Constipation	Rheumatism
Catarrh—Cancer	Skin Diseases
Dysentery—Diarrhea	Stomach Troubles
Dandruff—Dropsy	Throat Troubles
Dyspepsia	Tuberculosis
Eczema—Erysipelas	Tumors—Ulcers
Fevers—Gall Stones	Varicocele
Goitre—Gout	Women's Diseases
Gonorrhea—Gleet	
Scrofula—Syphilis	

All diseases that begin with fever—all inflammation—all catarrh—all contagious diseases—all the results of impure or poisoned blood.

In nervous debility Liquozone acts as a vitalizer, accomplishing what no drugs can do.

50c Bottle Free.

If you need Liquozone and have never tried it, please send us the coupon below. We will then send you an order on your druggist for a 50c bottle, and will pay your druggist ourselves for it. This applies only to sick ones who don't know what Liquozone is.

The acceptance of this gift places you under no obligations whatever. We shall never ask you to buy it. We simply ask—for your own sake—that you let us, at our expense, show you what Liquozone can do. Then let the results decide whether you use it further.

You must realize that Liquozone is a remarkable product to permit such an offer as this. We would certainly not buy a bottle and give it to you if there was any doubt of results. If you will do your part—if you will ask for it—we will gladly introduce to you the most helpful thing in the world.

Liquozone costs 50c and $1.

Cut Out this Coupon

for this offer may not appear again. Fill out the blanks and mail it to the Liquid Ozone Co., 458-460 Wabash Avenue, Chicago.

My disease is .....

I have never tried Liquozone, but if you will supply me a 50c bottle free I will take it.

510.... .....

Give full address—write plainly.

Any physician or hospital not yet using Liquozone will be gladly supplied for a test.

Ye Liberty Play House

IS BEING FITTED UP BY

The Curtain Store

WE ARE OFFERING A FEW SPECIALS THIS WEEK:

ORIENTAL STRIPE PORTIERES — 50 inches wide, 3 yards long. **$3.00 per pair**

TAPESTRY PORTIERES — Rich coloring, 45 inches wide, 3 yds long **$3.25 per pair**

TAPESTRY PORTIERES — in beautiful silk effect—full width and single; latest shades. **$6.20 PER PAIR AND UP**

An elegant line of heavy CORDED ARABIAN CURTAIN. **$3.50 per pair**

IF YOU NEED DRAPERIES IT WILL PAY YOU TO GIVE US A CALL.

The Curtain Store

MAUERHAN & PEYTON,

14th and Franklin Sts.

THE LATEST NEWS.

PASSED BOGUS CHECKS.

John Meyers Was Not the Montana Rector.

SAN FRANCISCO, March 7.—John D. Meyers, who for many days puzzled the physicians at the Central Emergency Hospital because he professed to have lost his memory and was supposed to have been identified as a Montana rector named Eldridge, was today arrested for passing a fictitious check.

Captain of Detectives Martin declares that he has a large number of similar charges against Meyers, who now admits that that is not his name, though he still claims to be ignorant of his movements previous to being taken to the hospital the week before last.

FIRE BURNING IN ROCHESTER.

MANY LARGE STRUCTURES IN BUSINESS DISTRICT THREATENED.

ROCHESTER, March 7.—A dangerous fire is burning in the heart of the business district near Main and State streets.

The blaze started in the Olympia candy store and is spreading. All the fire apparatus in the city has been called.

Nearby buildings are the Powers' Hotel block and the Ellewood building, a tall office structure.

The firemen are having great difficulty in getting at the seat of fire, owing to the dense volumes of smoke. The blaze started in the Dextoles Arcade and was not discovered until the basement was in flames. The Olympic Candy Store has been destroyed.

At 4 o'clock Assistant Chief Jaynes said the fire was under control.

THOS. F. REYNOLDS IS ARRAIGNED.

SAN FRANCISCO, March 7.—Thomas F. Reynolds, formerly a clerk in the postoffice at Truckee, was today arraigned in the United States District Court charged with secreting letters and embezzling money. He pleaded guilty and will be sentenced on Saturday.

TAKE UP THE DREYFUS CASE.

PARIS, March 7.—The criminal branch of the Court of Cassation today took up the supplementary investigation of the Dreyfus case and examined Captain Targe, an orderly officer attached to the staff of the War Minister, General Andre, who had been charged with sifting all the archives of the War Office. The supplementary investigation will last several weeks.

JUDGMENT FOR SMALL FORTUNE

Mrs. Huntington and Others Win Lawsuit for Large Sum.

WHITE PLAINS, N. Y., March 7.—Judgment for $761,078 against Sylvester H. Kneeland was announced in a decision handed down today by Supreme Court Judge Keough, in the suit brought by Mrs. Arabella E. Huntington, widow of the late Collis P. Huntington, and Charles H. Tweed, as executors of Mr. Huntington's estate, against Sylvester H. Kneeland, Isaac Gates and twenty others.

Between the years 1896 and 1900, Mr. Huntington loaned to Mr. Kneeland, it was claimed, the sum of $844,044 and after Mr. Huntington's death, the widow brought suit to recover the money. The suit involves a large amount of real estate in New York and West Chester county and Mr. Gates and others who had bought some of the property were made co-defendants.

MEN ARE CALLED OUT.

SHIPBUILDER BEETLE HAVING TROUBLE WITH THE UNION.

Local No. 16 of the National Union Shipwrights, Joiners and Calkers of America, with headquarters in San Francisco, called out all union men working in the shipyards of J. Beetle, Alameda Point this morning.

This was the culmination of a demand made by the union that Beetle pay his men schedule wages. Up to the present time there has been no trouble of any kind between the union and Mr. Beetle.

EMPEROR HAS A COLD.

WILL NOT ATTEND FUNERAL OF FIELD MARSHAL.

BERLIN, March 7.—Emperor William is suffering from a severe cold, and will not attend the funeral of Field Marshal Count Von Waldersee, which has now been set for Thursday. The crown Prince Frederick William, if sufficiently recovered from his cold, will represent the Emperor. Otherwise Prince Eitel Frederick, the Emperor's son, will represent his majesty.

SMALL FIRE.

At 3:30 o'clock this morning fire was discovered in the residence of Mrs. L. V. Haley, 823 Wood street. The flames were extinguished, however, before any serious damage was done.

NO FLAW IN THE TITLE.

Panama Canal Will Be Transferred to U. S.

PARIS, March 7.—According to the officials of the Panama Canal Company, no obstacle has arisen to the transfer of the concession to the United States.

The company understands that Mr. Cromwell, the American counsel for the company, will be accompanied abroad by Special Assistant Attorney-General Russell of the Department of Justice, who will see that everything is transferred with due regularity.

It was learned at the United States Embassy that former Premier Waldeck Rousseau has rendered an opinion showing that there are no legal obstacles to the transfer nor flaw in the title.

MISS DICKMAN'S SUCCESS.

Miss Grace M. Dickman, an Oakland girl, has secured the position of contralto in St. McKenzie's, the leading Presbyterian church in New York City.

There were a long list of applicants backed by influence who were trying for the place, and this makes Miss Dickman's success in procuring the position all the more pronounced.

She formerly sang in the First Presbyterian Church of Oakland.

TODAY'S RACES.

EMERYVILLE, March 7.—The results of today's races were as follows:

FIRST RACE.
(Five and a Half Furlongs.)
Hirtle (Buxton), 7 to 1.....1
Nellie Bawn (Bonner), 5 to 2.....2
Virgie D'Or (Travers), 8 to 1.....3
Time, 1:11¾.
Nonie, Amoruna, Rustic Girl, Rene, Egyptian Princess, Mattie Clark and Ulloa also ran.
Cathello, Cherries, Argot, Blondura, Dora I and Priestlike were scratched.

SECOND RACE.
(Three and a Half Furlongs.)
Inspector Halpin (Bullman), 11 to 5.....1
Escobosa (J. Daly), 19 to 5.....2
Hooligan (Bell), 15 to 1.....3
Time, :44.
Velna, Mildred B, San Jose, Edna Sullivan, Norinne, Senator Poyntz, Abba, Only Jimmie and Anita Knight also ran.
Lady Ninora was scratched.

THIRD RACE (Seven Furlongs.)
Blackthorn (J. T. Sheehan), 8 to 1.....1
Billy Moore (Travers), 8 to 5.....2
Ripper (Frowen), 30 to 1.....3
Time, 1:32.
Assessment, The Miller, Elmer L, Past Master and Sunello also ran.
Dr. Long, Judge Voorhies, Rim Rock and Sim W were scratched.

FOURTH RACE.
David S (Bonner), 4 to 1.....1
Pat Morrissey (Holbrook), 3 to 5.....2
Frank Woods (J. Martin), 6 to 1.....3
Time, 1:49¾.
The Fretter and Sue Johnson also ran.
Martin and Montana Peeress were scratched.

AT LOS ANGELES.

LOS ANGELES, March 7.—Ascot Park judges today re-instated Jockey Redfern. Results:

FIRST RACE (One Mile.)
Glenrice, 3 to 2.....1
Jingler, 12 to 1.....2
Discus, 6 to 1.....3
Time, 1:42.

SECOND RACE (Slauson Course.)
Dargin, 4 to 5.....1
Mirtletide, 12 to 1.....2
Merlakatla, 8 to 5.....3
Time, 1:11.

CITIZENS' ALLIANCE WILL ORGANIZE.

The Citizens' Alliance will hold a meeting in Pythian Hall at 7:30 this evening for the purpose of organizing.

HAD MONEY IN HER CLOTHES.

ELKO, Nevada, March 7.—On removing the clothes today from the body of Mrs. Wood who fell from a train west of Elko, Friday night, preparatory to embalming, some loose gold was found in a stocking. This led to a further investigation, and upon ripping her clothes to pieces $721.51 were found sewed in them.

SMALLPOX CASES.

On last Saturday night it was reported to the Board of Health that seven cases of smallpox had been found in the family of Robert Gillespie, at 259 Second street. The disease had run its entire course before it was reported to the Health authorities. The place has now been put under quarantine, which will be maintained until the disappearance of the malady. The disease affected the seven children of Mr. Gillespie.

Another case of smallpox was reported to the Board of Health today from 1227 Chestnut street, in the family of M. Sampson.

Every Saturday Evening

This Bank Will Keep Open

from 7 to 8 o'clock

Commercial and Savings deposits received, checks paid, and business transacted in every department of the Bank the same as during any other business hour of the week.

Commercial Department — Savings Department
Exchange Department — Loan Department
Safe Deposit Vaults

all will be open for the accommodation of our customers.

THE OAKLAND BANK OF SAVINGS
BROADWAY AND TWELFTH

Resources - - - $ 11,000,000.00
Cash and United States Bonds 3,286,000.00

ISAAC L. REQUA, President
HENRY ROGERS, Vice President
W. W. GARTHWAITE, Cashier
E. C. HAGER, Assistant Cashier

CRUISER READY FOR SEA.

TACOMA IS NOW PREPARED TO MAKE VOYAGE.

SAN FRANCISCO, March 7.—The new protected cruiser Tacoma is ready to go to sea today, under command of Captain Nicholson, for her first sea trip under naval regulations.

Her former cruise was a builder's trial and quite satisfactory but the cruise to begin today will perhaps be a more crucial test of the warship. Her guns are to be fired during the trip and close watch is to be maintained over the performance of the ship generally.

Rear Admiral Whiting will be on board with the other commissioners. After her return to port, two or three days hence, the Tacoma is to be sent to Puget Sound, and particularly to Tacoma, after which city she was named, before her departure for the Asiatic station.

RACE ENTRIES FOR TOMORROW

FIRST RACE.
Six furlongs; three-year-olds; selling.
5947 Charlie Schweizer 102
5884 Forest Fire 105
6221 Jack Little 107
6219 Box Elder 107
5409 Resigned 105
6254 Hogarth 107
6219 St. Yusef 102
6062 Inspector Munro 110
6196 The Jew 102

SECOND RACE.
Four furlongs; two-year-olds; selling.
5967 Bill Short 103
6220 Bob Ragon 106
6243 Calculate 98
6255 Edgecliff 103
6243 Light of Day 100
.... Head Dance 109

THIRD RACE.
6242 Salto 89
6256 Foxy Grandpa 97
4801 Montezuma 106
6211 Sir Appleby 97
6258 Sterling Towers 108
.... Juros 110
6218 Mendota 87
6256 Dr. Sherman 105
6162 Ethel Abbott 92
5179 Zenonian 94
6218 The Hawaiian 94

FOURTH RACE.
One and one-sixteenth miles; four-year-olds and up; selling.
6210 Possart 112
6161 Polonius 107
6223 Prince Blazes 109
6245 Fille D'Or 87
6055 Nilgar 104
6233 Mr. Dingle 107
6232 Montana Peeress 94
6245 Expedient 109
6257 The Way 101
6074 Arthur Ray 107
6235 Boutonierre 104

FIFTH RACE.
6246 The Don 95
6155 Kenilworth 121
6137 Capt. Forsee 96
6155 Nigrette 96
6221 Judge 98
5775 Albula 105
6199 Esherin 95
6185 Lord Melbourne 103
6246 Soufriere 94

SIXTH RACE.
One mile and fifty yards; four-year-olds and up; selling.
6222 El Piloto 104
6258 Evea G 95
6259 Keynote 100
6259 Byronerdale 100
6223 Axminster 105

CABLE HAS BEEN REPAIRED.

SAN FRANCISCO, March 7.—The Postal Telegraph-Cable Company has received advices from Hong Kong stating that the cable between Amoy and Shanghai has been repaired. This restores normal communication with Japanese and Chinese ports north of Hong Kong.

SENTENCED TO BE SHOT.

BRUTAL MURDERER WILL PAY PENALTY FOR HIS CRIME.

SALT LAKE, Utah, March 7.—Frank Rose, who on Christmas day shot and killed his wife and left his two-year-old boy for two days without food and alone in the room with his murdered mother, was today sentenced to be shot to death April the 22d.

Rose was very cool.

When Judge Morse gave him the choice by hanging or shooting, as provided for by the Utah law, Rose said grimly: "Oh! I'll take the shot."

"All right," he said a moment later when sentence was pronounced.

SAYS WIFE IS CRUEL.

Suit for divorce was begun this afternoon by George E. Covey against Lizzie M. Covey on the ground of cruelty. They were married in 1894 and have two children. He alleges that his wife has behaved in such a way as to torture him mentally, and asks for a separation on these grounds.

All over this Coast, Schilling's Best is in every one's mouth:

tea, coffee, baking-powder, flavoring extracts, spices, soda

They go far to make living comfortable.

At your grocer's; money back.

ONLY ONE BID FOR COIN SAFE BEFORE BOARD.

Inventor Williams Tells of Advantages of the Security Coin Box.

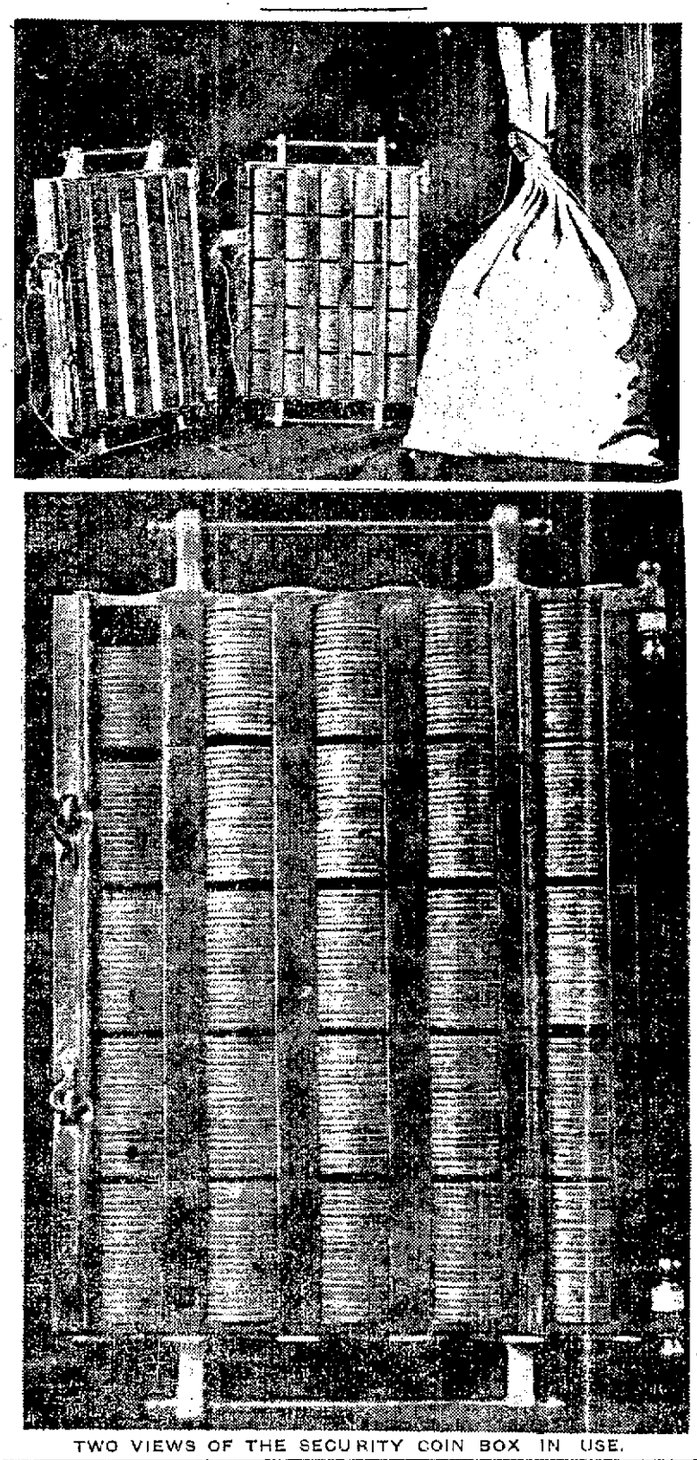

TWO VIEWS OF THE SECURITY COIN BOX IN USE.

At the meeting of the Supervisors this morning, the bid of the Herring-Hall-Marvin Safe Company for supplying the County Treasurer's office with a new safe for $6,000 was withdrawn. The only bid left is that of the Security Coin Box. The withdrawal is as follows:

"Gentlemen—Referring to our offer to furnish the Treasurer's office of your county with a safe and equipment for $6,000, which offer was submitted to your Honorable Body and taken under advisement on February 15, 1904 we wish to say that we cannot furnish the equipment required. We, therefore, respectfully withdraw our bid. Thanking you for your courtesy, we are respectfully,

"HERRING-HALL-MARVIN SAFE COMPANY,

"D. T. Parker, Assistant Manager."

Some months ago, Supervisor Kelley said, a communication was read from the County Treasurer to the effect that accommodations of his office were inadequate and that they should be looked into in order that the money which the vault contained should be safeguarded and the interests of the county subserved. The board at the time appointed a committee to look into the subject. The committee consisted of the speaker and Supervisor Talcott. Owing to the illness at the time of Supervisor Rowe at Paso Robles the speaker had made a report as to what he considered the needs of that office. He would now like, he said, to have the communication on the subject, which the Treasurer had sent to the board as regards the demands of his office, read by the clerk. He would also like to have the Treasurer appear before the board and tell the members as to what accommodations he needed. Mr. Kelley also suggested that the matter of granting the accommodations referred to be deferred until next Monday, after the Treasurer shall have explained the situation in his office to the board.

TREASURER'S LETTER.

The Treasurer's communication was as follows:

"I beg to advise your honorable body that the amount of money coming into the Treasurer's office is largely in excess of the amount received in former years, and, as a matter of prudence, I respectfully suggest that you make such inquiry as to you shall seem fit, with a view to determining whether or not the present facilities of the office are the best, or are adequate to the proper handling or the thorough safeguarding of the money that comes into the Treasurer's custody. Respectfully,

"A. W. FEIDLER, Treasurer."

The Treasurer could not be found and his statement will be made Monday next, to which time the matter is continued.

CLAIMS OF INVENTOR.

John Williams the inventor of the Security Coin Box gives the following facts concerning his invention:

1. The box may be either sealed or locked, while at the same time it keeps every individual coin in plain sight where it can be seen with the eye and touched with the fingers.

2. The box is a self-counter and shows at a glance the exact amount of coin in the vault.

The box does away with sacks and trays for reserve coin, which in turn does away with the possibility of substituting checkers, washers, pieces of pipe, wooden plugs, or any other foreign substance for coin.

4. The box permits instant verification of the coin in the vault by any committee or person of ordinary intelligence, every coin being in sight all the time.

The box makes it impossible to remove coin from the vault without attracting the attention of the custodian the first time he enters the vault thereafter.

6. The box is economical as to space. It requires much less room than either sacks or trays.

7. The box is so simple in design, construction and operation that there is nothing to get out of order. Its life is therefore practically forever.

8. There is no better evidence in the world that all the coin is where it should be than the presence of the coin itself and the ability to see, touch and count it simultaneously. The box affords this evidence and because it does it discourages defalcation wherever it is used. Verification once is verification forever. By its use ten million dollars can be counted in less than ten minutes.

9. Whenever it is possible to counterfeit or otherwise tamper with a seal, the contents of a sack are an unknown quantity that can only be verified by the expenditure of much time and labor. The contents of the box appear instantaneously to both eye and hand and make absolutely certain that which in the case of the sack, is uncertain.

FOUND DEAD.

John S. Celko, an Austrian, aged 45 years, was found dead in his bed at his home in Livermore this morning. Deputy Coroner Detjens reported the case to Coroner Mehrmann. An inquest will be held Wednesday.

Get Your Easter Flowers

From the Piedmont Floral and Seed Co., 1217 Broadway. All kinds of cut flowers and general decorations. Roses, shrubs and hardy plants. Phone orders promptly attended to. Phone Main 603. Nursery, 4419 Piedmont ave.

DIED.

COGSWELL—Entered into rest, March 6, 1904, James P., beloved husband of Amanda Reed Cogswell and brother of the late William Cogswell, B. F. Cogswell and Mrs. J. B. Crosby, a native of New York, aged 56 years and 6 months. (New York and San Jose papers please copy.)

Friends and acquaintances are respectfully invited to attend the funeral, March 8, at 2 o'clock, from his late residence, 768 Twelfth street. Interment private.

HORTON—In this city, March 6, 1904, at the Hotel Metropole, Jennie, beloved wife of A. E. Horton and mother of M. Adell, Hazel B. and Jessalyne M. Horton, a native of Laporte, Ind.

Friends and acquaintances are respectfully invited to attend the funeral services tomorrow (Tuesday), March 8, 1904, at 2 o'clock p. m., at Masonic Temple, corner Twelfth and Washington streets, under the auspices of Oak Leaf Chapter, No. 8, O. E. S.

Probate Notice.

In the Superior Court of the County of Alameda, State of California.

In the matter of the estate of Newton W. Mallery, deceased.

Notice of time set for proving will, etc.

Notice is hereby given, that a petition for the probate of the last will of Newton W. Mallery, deceased, and for the issuance to Jessie B. Mallery of letters testamentary thereon has been filed in this Court, and that Friday, the 18th day of March, A. D. 1904, at 10 o'clock a. m. of said day, at the Court room of Department No. 4 of said Court, at the Court House in the City of Oakland, in said County of Alameda, has been set for the hearing of said petition and proving said will, when and where any person interested may appear and contest the same.

Dated March 7th, 1904.

JOHN P. COOK, Clerk.
By A. A. ROGERS, Deputy Clerk.
OSGOOD PUTNAM, Attorney for Petitioner, 401 California St., San Francisco, Cal.

Dividend Notice.

A dividend of 30 cents has been declared on the stock of the Oakland Cremation Association, which is payable immediately.

E. B. WELLS, Secretary.

Too Late for Classification

FOR RENT—842 West, cor. 7th st., 3 sunny rooms, stationary tubs, bath and gas; rent $12. Key 844. n

LOST—March 5, opal bracelet. Finder kindly notify P. O. Box 140, Oakland; reward. r

WANTED—An experienced hand at chamber work; male or female; references. 864 Washington. e

BY a first class cook; wages $30 to $35. Apply 1169 Washington; hair store. h

A GENTLEMAN and 4-year-old daughter wish a large sunny room with board, in strictly private family, where some member of family or maid can look after child afternoons; Oakland, Piedmont or Berkeley; references. Address Box 1218, Tribune. t

LOST—Brown wristbag off 8th ave. car Monday, March 7; containing small amount money and advertisement. Reward at 1424 8th ave. r

YOUNG girl wants place as chambermaid. Call 1053 Willow st., W. Oakland. h

WANTED—Position, second work, Oakland; $28. Write to Myra Gould, Haywards, Cal. h

FOR SALE—Cash register, cost $200; $45; total adder. Address Box 1217 Tribune. x

FOR SALE—Jubilee incubator, price $20, cost $35; capacity 200 eggs; nearly new, used once. 913 E. 24th. x

WANTED—An experienced salesman in clothing department. Eastern Outfitting Co., 526 13th st. d

YOUNG woman wishes to take care of children; does plain sewing also; reliable. Address Box 1214, Tribune. h

LARGE sunny furnished rooms, centrally located; running water; modern conveniences; rent reasonable. 628 18th st. n

COOK—Must understand business; male or female; good wages; steady employment; four in family. Apply at once Satro Park, Fruitvale; take Haywards cars to Prospect ave. e

WOMAN with best references wishes work of any kind, by the day; fine laundress and cook. Box 1215, Tribune. h

YOUNG girl to assist, taking care 2-year child; 2 in family; good home and wages. 408 5th st. e

COMPETENT cook wishes situation in private family; wages $30. Address Box 1216, Tribune. h

SOLICITORS of good address; good hustlers make from $5 to $15 daily. Call after 9 a. m., 212 Woodman Block, 520 12th st. f

SUNNY rooms with board; central. 570 11th st. q

If you want

LUMBER

call on

BAY SHORE LUMBER COMPANY.

Foot of Jackson Street
Adams Wharves
Oakland

KILN-DRIED LUMBER OF EVERY KIND A SPECIALTY

PHONE MAIN 1047

Sports

BOXING
BASEBALL
ATHLETICS.

Sports

BASKETBALL
RUNNING
RACING.

Sports

GRAFTER TAKES CUP.

EXCITING FINISH IN THE LONG RACE OF DAY.

A large crowd turned out at the race track Saturday. The grand stand was well filled up and the betting ring was especially busy. The event of the day was the Waterhouse cup, the fourth on the card, and was won by The Grafter in a driving race at the finish. The weather was threatening and the track heavy.

Dora I in the first race, futurity course, got away good and early took the lead and held it to the turn into the home stretch, but could not stand. The field was well bunched into the home stretch, and J. Martin pulled ahead on Skip Me and won in a well ridden race. Argot came in a close second, and Dora I had to be satisfied with a third. The time was 1:13. Ripper, Royal White, Blonda, Vaughan, Tom Fox, Dusty Miller, Hogarth and Mary Dunn also ran. Jim Roberts was scratched.

The second race of four furlongs was taken by George P. McNear, See up. The Mist was favorite, but only rode to a place. Edgecliffe was third. There was much speculation on Amurus, but he was ridden poorly by Travers and was a disappointment also ran. Bose Eley was fourth and Ben Eric and Lady Minora also came along. Arisbe was scratched. The time was :49.

The ten horses in the third race, futurity course, got away from the post in a bunch, but began to string out in the back stretch. The race soon developed into a fight between Our Pride and Titus. Our Pride was ridden out by Buxton, and with a few more lengths would have won. Butler rode Titus a fine race and won. Our Pride was a close second and Foxy Grandpa third. The time was 1:12½. Cherries, Pure Dale, Albemarle, Nonie, Amaruna, Midway and Dr. Sherman also ran. Doris and Sisenvine were scratched.

The longest race of the day was the fourth, of two and a quarter miles for the Waterhouse cup. The start was good. In the backstretch Rio Shannon was ahead of the field by five lengths, but could not keep up the pace and came in seventh. At the finish the first three horses came home driving, and the race was an exciting one. The Grafter won. Veterano was a well ridden second and Horatius, the favorite, third. Our Bessie and Lord Melbourne were scratched. Lucy Crawford, Horton, The Way, Rio Shannon, Modicum and Outburst also ran. The time was 3:58.

Hainault won the fifth race, six furlongs, easily and was well ridden by Travers. Misty's Pride stood a good drive with the third horse, Mimo, and finished second in 1:15. St. Winifride, Sterling Towers, Golden Light and Evea G. also ran.

The last race, one mile and fifty yards, was taken by Keynote, who won in a gallop. The next three horses came in driving. Byronerdale getting second place and Frank Woods a good third. Illiouon was fourth. Ora Viva and Lady Kent also ran. Prince Blazes was scratched. The time was 1:46.

THE SUMMARY.

FIRST RACE—Futurity Course.

Skip Me (J. Martin) 9 to 2 1
Argot (Travers) 6 to 1 2
Dora I (Holbrook) 18 to 5 3
Ripper, Royal White, Blonda, Vaughan, Tom Fox, Hogarth, Dusty Miller and Mary Dunn also ran.
Jim Roberts scratched.
Time, 1:13.

SECOND RACE—Four Furlongs.

George P. McNear (See) 8 to 1 1
The Mist (J. Martin) 7 to 10 2
Edgecliffe (Bell) 9 to 1 3
Bose Eley, Amurus, Ben Eric and Lady Minora also ran.
Arisbe scratched.
Time, :49.

THIRD RACE—Futurity Course.

Titus (Butler) 13 to 1 1
Our Pride (Buxton) 15 to 1 2
Foxy Grandpa (Knapp) 10 to 1 3
Cherries, Pure Dale, Albemarle, Nonie, Amaruna, Midway and Dr. Sherman also ran.
Doris and Sisenvine scratched.
Time, 1:12½.

FOURTH RACE.

The Waterhouse Cup—Two and a Quarter Miles.

The Grafter (Crosthwaite) 8 to 1 1
Veterano (J. Martin) 3 to 1 2
Horatius (Powell) 2 to 1 3
Lucy Crawford, Horton, The Way, Rio Shannon, Modicum and Outburst also ran.
Our Bessie and Lord Melbourne scratched.
Time, 3:58.

FIFTH RACE—Six Furlongs.

Hainault (Travers) even 1
Misty's Pride (J. Powell) 11 to 2 2
Mimo (Buxton) 5 to 1 3
St. Winifride, Sterling Towers, Golden Light and Evea G. also ran.
Time, 1:15.

SIXTH RACE.

One Mile and Fifty Yards.

Keynote (C. Smith) 9 to 2 1
Byronerdale (Travers) 16 to 5 2
Frank Woods (J. Martin) 21 to 5 3
Illiouon, Ora Viva and Lady Kent also ran.
Prince Blazes scratched.
Time, 1:46.

OVERWEIGHTS.

Tom Fox 4, Mary Dunn 3, Ripper 5, Argot 1, Bose Eley 1, Dr. Sherman 2, Midway 1, Veterano 3.

See Page 5—Baltimore Fire.

STUDENTS SHOOT AT SHELL MOUND.

BERKELEY, March 7.—At the rifle team practice at Shell Mound Saturday some very good scores were made. The following were among the best: J. A. Wilson, post graduate, 48, 42; W. L. Robertson, '06, 47; T. Williamson, '04, 43; W. I. Steel, '05, 45; S. E. Montgomery, '06, 42, 49; R. I. Turner, '06, 42, 41; A. C. Thode, '07, 41; J. C. Black, '06, 41; C. H. Fry, '06, 41; Traphagen, '04, 41; R. O. Hoedel, '05, 38, 44; A. R. Whitman, '06, 38, 42.

PORT COSTA FLOUR IS THE BEST AT ALL GROCERS

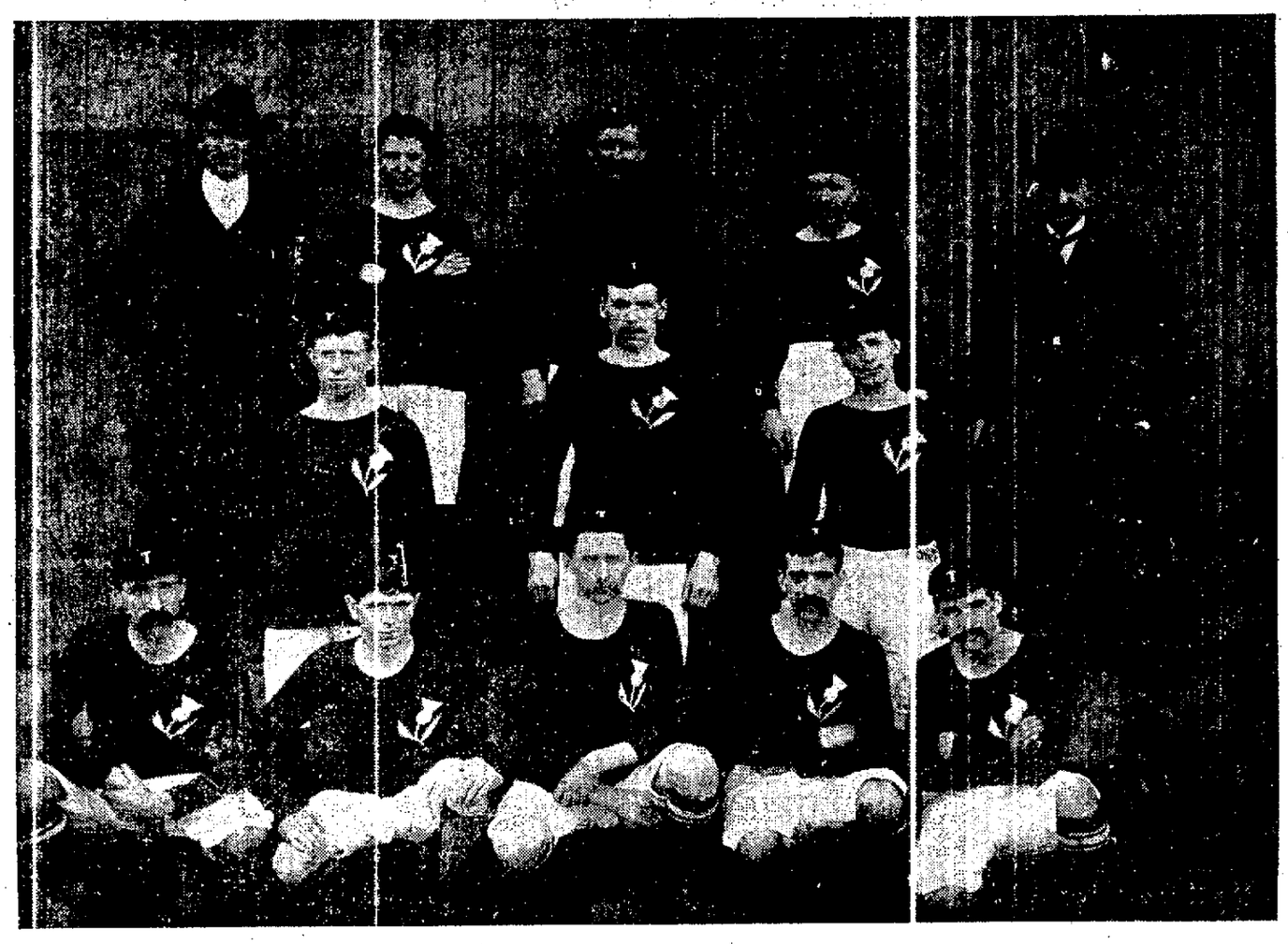

THISTLES, OF SAN FRANCISCO.
They Play the Albion Rovers for the Cup on Sunday in Idora Park. The Players are T. Hunter (Reserve), Fores (Captain), Lowe, Tierney, King (Secretary), McGregor, Duncan, Taylor, R. Disher, Smith, Lydon, A. Disher, B. Disher.

FRESHMEN DEFEAT SOPHS.

FIRST SPRING FIELD DAY IS HELD ON UNIVERSITY CINDER TRACK.

BERKELEY, March 7.—In spite of the poor condition of the track that had been loaded soggy by the recent rains, the first field day of the season, held between the Freshmen and Sophomores, was successfully pulled off at the University cinder track Saturday afternoon.

The first year men ran handily from the Sophs, taking the honors with 71 points to 48 for their opponents.

A detailed account of the points follow:

One mile run—Won by Moody, '06; Clifford, '07, second; Head, '07, third. Time 4:58.

One-twenty hurdles—Won by Hume, '07; Chaplin, '06, second; Fred, '06, third. Time 18 seconds.

Final hundred yards—Won by Bingham, '06; Lasater, '06, second; Davis, '07, third. Time 10 4-5.

440-yard dash—Won by Kern, '07; Whitmore, '07, second; Button, '07, third. Time 56 seconds.

Two-mile run—Tie for first, Moody and White, both '06; Lowell, '07, third. Time 11 min. 10 sec.

220-yard hurdles—Won by Hume, '07; Lyne, '06, second; Howe, '06, third. Time 28 seconds.

220-yard final—Won by Jones, '06; Lippman, '07, second; Einstein, '06, third. Time 25 4-5.

Half-mile run—Won by Hanna, '07; Wilcox, '07, second; Foster, '07, third. Time 2 min. 16 2-5 sec.

Hammer-throw—Won by Sperry, '07; Zacharias, '07, second; Boynton, third. Distance 121 feet.

High jump—Won by Abbott, '07; Boynton, '06, and Steves, '07, tied for second. Height 5 feet, 4½ inches.

Shot-put—Won by Sperry, '07; Zacharias, '07, second; Elliott, '06, third. Distance 41 feet.

Broad jump—Won by Boynton, '06; Kern, '07, second; Chaplin, '06, third. Distance 20 feet 6 inches.

Pole vault—Won by Schultz, '07; Case, '06, second; Sperry, '07, third. Height 9 feet 7 inches.

Mile relay won by Freshmen. Time 3 minutes, 49 seconds.

C. K. BILLINGS COMES TO COAST.

C. K. G. Billings, Mrs. Billings and a party of friends are registered at the Palace Hotel. Billings is widely known, especially in track circles. He has a private stable in New York and also one in Chicago.

He is the owner of the fastest trotter in the world, Lou Dillon, which he purchased at the closing out sale of the Santa Rosa stock farm. When Lou Dillon was purchased she had no record. The price paid was $12,500. Lou Dillon is a California mare and there may be some truth in the rumor that aside from a visit to this State Billings may be contemplating the purchase of other California bred stock.

He owns among his many blooded horses Louis Jefferson, 2:09¼, and The Monk, 2:05¾.

The Billings' party intend to tour the more interesting parts of the State before returning East.

DIED AS RESULT OF OPERATION.

LONDON, March 7.—Captain, the Honourable Reginald Ward, the well-known amateur rider and brother of the Earl of Dudley, Lord Lieutenant of Ireland, died today as the result of an operation for appendicitis.

ALUMNI AGAINST 'VARSITY.

INTERESTING BASEBALL GAME ON THE STATE UNIVERSITY DIAMOND.

BERKELEY, March 7.—This afternoon the alumni baseball team will cross bats with the Varsity on the Berkeley campus. The alumni have a strong team picked from recently graduated Stanford and California Varsity players. Parker, who pitched for Stanford last year, and Elliston, who caught for the California team for three years, will constitute the battery. Heitmuller will twirl to Bliss for California.

At Stanford Saturday the Varsity went down before St. Mary's to the tune of 10 to 3. "Hickey" Heitmuller, who did the slab work for the California nine, had an off day and displayed a noticeable lack of control. Outside of that feature he pitched a nice game and did some very good stick work. Bliss, at the receiving end of the battery, put up a good game, throwing at the base particularly well.

An unfortunate accident marred the game in the fourth inning. Catcher Poultney of the St. Mary's team, was waiting at the home plate to tag Catcher Bliss of the California nine. In sliding to the plate Bliss struck against Poultney's right leg, causing a compound fracture just below the knee.

BIG LEAGUERS AGAIN DIFFER.

NEW YORK, March 7.—Alleged discrepancy between the playing schedule of the National League, as made public, and the two big leagues, promises to develop a bitter fight between the two organizations that may disrupt the amicable relations existing for the past year, or even since the National League recognized in the new organization a worthy rival and one to be conciliated. A change, according to the members of the American League, was made after the National schedule was approved by the American Leaguers. The latter organization understood that only Americans of two New York clubs were to play in New York on the opening day of the season, April 14, and there was nothing surprising in this, as it was understood to be an olive branch of peace to Frank Farrell's team to make up in a measure for bitter disappointment caused by an adverse decision of Garry Herrmann, chairman of the National Baseball Commission, in regard to Sunday baseball at Ridgewood Park, L. I.

The publication of the national schedule, however, shows that on April 14 the New York Nationals are scheduled to play with the Brooklyn team in Brooklyn, thus drawing from the American League games thousands of admirers of the Giants, who otherwise would go to the American League Park. Frank Farrell, manager of the Invaders, is outspoken in his belief that there has been trickery.

President Ban Johnson of the American League says that an explanation will be demanded and his league will not stand any trifling.

MARCHIONESS HAS PASSED AWAY.

ROME, March 7.—Marchioness Spinola, who before her marriage was Miss Lily Page, daughter of Captain Page of Richmond, Va., is dead. She was one of the oldest residents in the American colony. Her mother died here six weeks ago.

CORBETT NOW AT WORK.

STARTS TRAINING TODAY FOR CHAMPIONSHIP CONTEST.

Young Corbett started training this morning for his contest with Jimmy Britt, who is undoubtedly the hardest proposition he has been called upon to meet since his contest with Terrible Teddy. Corbett has taken a week off since his contest with Dave Sullivan, but resumed hard work again today.

Corbett realizes that it must be hard work if he intends to land Britt. Britt is fast on his feet and can hit quick and hard from almost any position. In slugging the two are about on a par. When Corbett fought Hanlon he was out of condition, it has been conceded, but many who have followed the game closely say that Britt will be the hardest nut Corbett will be called upon to crack. A win for either man means the championship which Corbett has earned and holds. Friends of each freely admit that neither of the little fellows will be easy. It will be a fight of the fast and furious order and bad blood between the boys will make each blow delivered sent home for keeps.

Corbett will devote much attention to blocking stomach blows in training and this would seem to carry out the impression that has prevailed that this is his weakest point. Britt has a remarkably quick blow to the body and is developing its speed. Corbett has a strong knockout blow to the jaw which is not wanted by Britt. He is practicing blocking for this blow and at the same time being in a position to hit back.

Jimmy Britt, who went into training five days ago at Croll's Gardens, in Alameda, is already hard at work and does not seem to mind the strenuous work even in the early days.

The contest should be one of the biggest among the little fellows and one of the championship order.

POLYTECHNIC HIGH PLAYS STOCKTON.

The Polytechnic High School team of Oakland defeated the Stockton High School team in the first game of the Academic sub-league baseball series by the score of 5 to 4. On account of the soggy condition of the grounds at Freeman's Park a rather uninteresting game was played.

LARGE FAILURE IN BERLIN.

BERLIN, March 7.—The failure of Brendel & Company, a banking house of minor importance was announced today. The firm was established in 1778. The difficulty of the concern is attributed to the embezzlement and speculation of a clerk, who has absconded.

FIRST TRAIN ARRIVES.

HARRISBURG, Pa., March 7.—The first train into Middletown since last Thursday arrived today. The water there is still one foot higher than in the great flood of 1889 and there is much suffering among residents of the lowlands.

BASKETBALL GAME TONIGHT.

CALIFORNIA TO MEET SAN FRANCISCO CHRISTIAN ASSOCIATION TEAM.

BERKELEY, March 7.—The basket ball team will play its first game of the season this evening. It will play the Y. M. C. A. team of San Francisco, in the Y. M. C. A. building of that city.

Last year California's team won the championship of the Coast Basket Ball League, under whose auspices the game tonight will be played. The league includes, in addition to California, the teams representing the San Francisco Y. M. C. A., the Occident Club and the Oakland Y. M. C. A. Stanford has withdrawn from the league on account of the injuries to her players.

California's team is made up of last year's veterans and will probably make a good showing.

The players are: Forwards—W. J. Musgrove, '05; L. P. Wherrey, '07; J. M. Ferguson, P. G.; center—B. C. Goldsmith; guards—D. M. Evans, '05; L. P. Koch, '05.

See Page 5—Baltimore Fire.

HOTEL ARRIVALS.

METROPOLE—Miss C. Paine, Visalia; Mrs. W. V. Eberly, Niles; J. H. Hopkins, Louisville, Ky.; A. Repsold, San Francisco; J. Van Proyven, Pinole; W. B. Ragland, City; Mr. and Mrs. W. O. Harris, Portland, Or.; Mr. and Mrs. R. B. Gaybord, City; L. Henry, Oakland; E. P. Smith, Chicago.

CRELLIN—George Echert, Sidney, Nebraska; Dan. Davison, Sidney, Nebraska; F. H. Johnson and wife, Los Angeles; T. T. Thornbourgh, San Francisco; Mr. Mr. and Mrs. Right, Wallace B. Ecotchier, Berkeley; S. A. Cooper, Vallejo; Harry W. Smith, New York City; Miss Jessie Shirley, New York City; Miss Helen Hamilton, New York City; George D. McGuarrie, New York City; John Flanigan, Los Angeles; Patrick Flanigan, Los Angeles; W. C. Pierce.

TOURAINE—William Schuman, San Lorenzo; E. R. Sheffield, City; E. W. Foslerl, City; Mrs. and Miss A. Putnam, Ferndale; William Morgan, New York; Wilson Forbes, New York; Mrs. J. Connor, Berkeley; Mrs. Wunderlie, Berkeley; R. Gardner Jr., Oakland; Odele Reise, New York; Mrs. F. P. Crawford and daughter, Oakland; William Sheffer, San Francisco; J. M. Perkins, San Francisco.

ALBANY—James Wells and wife, New York City; Miss Etta Bills, Chicago, Ill.; H. P. Stine, Red Bluff; W. A. Wiseman, Sacramento; Lacy B. Hall, San Francisco; H. R. Hill, San Francisco; B. E. Schultz, Berkeley; H. L. Hamilton, Oakland; Green Majors and wife, Alameda; J. C. Forrester, Sanger; Mrs. Drumm, San Francisco; F. Hennessey, San Francisco; J. W. Brown, San Francisco; J. W. Ballers, San Francisco; Peter Lundsted and wife, Davenport, Iowa; Frank Stone, Alameda.

GALINDO—R. W. Woodford, H. Schlufly, City; H. E. Hogeboom, Ill.; L. F. Brown, San Jose; C. E. Terry, E. L. Rogers, J. Devine, San Jose; R. E. Rogers, San Jose; G. Musey, San Jose; E. P. Kelley, San Francisco; G. E. Fox, Denver; M. Beurge, J. R. Grist, Kern; L. G. Covell, Santa Cruz; E. Lemurs, F. E. Reynolds, San Jose; G. R. Hopland, Berkeley; R. E. Roberts, Santa Cruz.

MERRITT—Mrs. William Orrin, Salt Lake, Utah; Mrs. Paro Waredie, Salt Lake, Utah; Mrs. Bremer, East Oakland; Mrs. Freeman, East Oakland; Charles Woodbaum, Portland; Mr. and Mrs. A. P. Williams, Los Angeles; Mr. and Mrs. C. M. Jones, Oakland; Mr. and Mrs. Mulany, Colorado; J. S. Graman, Fresno; F. L. Lutz, Grass Valley; L. Kroket, San Luis Obispo; F. Hammar, New York; Mrs. Meyer, New York; Mr. Rhamber, Los Angeles; J. J. James, San Luis Obispo; E. Elwed, Oakland; Mrs. M. J. Heighton, Colorado Springs; Miss Margaret Rausch, Chicago, Ill.; J. M. Chappell, Los Banos.

ARLINGTON—D. S. McInnis, San Jose; Miss E. L. Maurer, C. B. Arthis, Salinas; C. Rymer, Haywards; F. H. Myers, E. Johnson and wife, B. E. Pal, T. W. Price, F. Moser, San Francisco; Oscar Ditman, John Kelly, Frank James, Sacramento; F. E. Corider, Napa; Homer Bettey, Harry Price, San Francisco; Walter Smith, Colorado; E. S. Kenney, San Francisco; Mr. Fuller, Oakland; Charles Rose, Kansas City, Mo.; E. G. Haw, A. S. Piper, San Francisco.

ST. MARY'S BEATS CALIFORNIA.

CATCHER POULTNEY OF WINNING SIDE BREAKS HIS LEG.

By ten to three St. Mary's College won over California at Stanford yesterday. The Berkeley boys were clearly outclassed and there was a long string of discussion over the Umpire's ruling. The game was one-sided, though Berkeley put up a spirited and tenacious fight to the very last.

St. Mary's had but two errors recorded against her, while California had four. California's pitcher, Heitmuller, did not do his usual good work and exhibited lack of control. Bliss did good work behind the bat.

Gillis on second for California put up the best individual game of the day and made the only double play.

A distressing accident occurred to Poultney, St. Mary's catcher. He was at the home plate waiting to stop Catcher Bliss from scoring. Bliss in sliding struck Poultney's right leg, causing a compound fracture just below the knee. He was taken to the students' guild hospital, where all that was possible was done to alleviate his sufferings.

The score was as follows:

ST. MARY'S.

	AB.	R.	BH.	SB.	PO.	A.	E.
Haley, c. f., 2d	3	2	1	2	2	1	0
Westerby, s. s.	3	1	1	0	3	1	0
Poultney, c.	1	1	1	0	5	2	0
Streib, 2d, 1st	4	0	1	0	1	3	0
Ryan, 1st, c.	3	1	3	1	8	0	0
Rooney, l. f.	2	0	0	0	0	0	0
Scofield, r. f.	3	1	0	0	0	0	0
Aedrina, 3rd	3	1	0	0	3	0	1
Ferguson, p.	3	2	1	0	0	2	0
Domergue, c. f.	3	1	2	0	6	1	1
Totals	28	10	10	3	27	11	2

CALIFORNIA.

	AB.	R.	BH.	SB.	PO.	A.	E.
Adams, s. s.	3	1	1	0	1	3	2
Bliss, c.	3	0	0	0	6	1	0
Heitmuller, p.	4	0	1	0	0	1	0
Strub, 3d	4	0	0	0	3	1	0
Wulzen, r. f.	4	0	3	0	0	0	0
Hallinton, l. f.	4	0	1	1	5	0	1
Gillis, 2d	4	1	1	0	3	1	0
Graham, 1st	2	1	1	0	5	0	1
Sweezey, c. f.	3	0	1	1	1	0	0
Totals	31	3	9	2	24	7	4

By innings—

California	0	0	3	0	0	0	0	0	0	—3
St. Marys'	2	0	5	0	0	0	0	3	*	—10

Umpires—Cowden and Fitzgerald.

SHIP SINKS AFTER COLLISION.

BALTIMORE, March 7.—In a collision today off Fort McHenry, between the Norwegian ship Siberia, Captain Jacobsen, from Baracoa, with a cargo of bananas, and the Norwegian steamship Simon Dumois, Captain Nieuwjar, from Banes, the former was sunk. The latter was damaged and returned to port.

MURDERER MAKES HIS ESCAPE.

ST. JOSEPH, Mo., March 7.—Mark Dunn, convicted of the murder of a wealthy farmer named Fenton, and sentenced to be hanged, escaped from jail today. Dunn got possession of two revolvers that were smuggled into jail and forced the death watch to submit to being bound with wire he had used in making baskets. He held the watchman prisoner all night and forced him to call the jailer soon after daylight. When the jailer appeared Dunn threatened to kill the death watch unless the jailer turned him out through the wheel. The jailer, to save the watchman, did as ordered. Then the murdered forced the jailer and his brother, a deputy sheriff to enter the the jail, locked them in and escaped.

REFINED SUGAR.

NEW YORK, March 7.—All grades of refined sugar were advanced five cents per hundred pounds today.

MIDDLE-WEIGHTS WILL BATTLE.

BILLY WOODS AND "CYCLONE" KELLEY READY TO MEET BEFORE SEQUOIA CLUB.

Tomorrow night Billy Woods, the coast middle-weight champion, will defend his title against "Cyclone" Kelley, the rugged San Francisco scrapper who did such good work in the East last year, before the Sequoia Athletic Club at the Dietz Opera House in this city. Kelley and Woods are to box fifteen rounds at 160 pounds. The men have agreed to fight straight rules and the winner will receive 65 per cent of the receipts and the loser 35 per cent. Kelley is much taller than Woods, has a longer reach and considerable more ring experience. He is fully six pounds heavier than the colored champion and hits equally as well. Kelley and Woods are of the same age. Both are 22 years old.

In the matter of cleverness there is little to chose between the two. Woods uses a sort of crouch to avoid punishment while the "Cyclone" depends largely on his blocking and stepping-in to get away from nasty blows. The "Cyclone" is also a good blocker. Kelley's best fights were with Larry Temple, the Eastern colored middle-weight who is managed by Tom O'Rourke, Mike Schreck, the great Cincinnati middle-weight, Tommy Ryan, champion of the class, and George Cole, the fellow who knocked out Harry Foley at Philadelphia the other night. "Cyclone" won from Cole in six rounds and in the Contest with Tommy Ryan he put the champion to the floor five times during the seven rounds fought. Ryan won the decision but he complimented Kelley on the great fight he made and told him it was the nearest he ever came to being whipped.

"Cyclone" lost one or two decisions around here as an amateur but since his successful tour of the Eastern cities his friends are firm in their belief that Kelley will win from Woods in the most approved fashion. Woods and Kelley met once before in an eight-round draw. Both men have trained faithfully the past few weeks, especially Kelley who has been in anticipation of this match ever since he arrived from Philadelphia. The men are to weigh in at Harry Corbett's tomorrow at 3 o'clock.

Woods will be a slight favorite in the betting and Kelley's backers say they will hold off until ring time to get their money on at better prices.

A pump spray, an invention of Biddy Bishop's will be used in Woods' corner tomorrow night. It is a big tin pump and with it Bishop can spray his man with a cold mist that will freshen and brighten him up after having fought a gruelling round. "They have told me so much about Kelley's fainting that I have been kidded into having this spray made," said Bishop. "You see a fellow can get mighty tired after going at it pretty hard at close fighting and a little spray from this pump will brighten the lad up a bit and when he gets up for the next round he will be as good as when he started. The spray will not be used until Billy is a little tired or overheated. Kelley is a good fighter but I can't see where he has Woods bested at any style."

Another feature of the night's sport will be the presence will be the presence of Jimmy Britt in Fred Lander's corner. Landers is to box Lyn Truscott a ten-round bout and as Truscott is after Britt's scalp, having come all the way from Australia for it, the latter will strain a point in order to make Landers beat the foreigner.

Patsy Hogan and Spider Martin will also box four rounds as a curtain raiser.

Phil Wand will referee.

To Cure a Cold in One Day
Take Laxative Bromo Quinine Tablets. All druggists refund the money if it fails to cure. E. W. Groves signature is on each box. 25c.

City of Paris Dry Goods Company

SPRING 1904

BLACK DRESS GOODS
New Weaves at Popular Prices

ALL-WOOL VOILE in large variety of designs to select from, yard..... $1.00 to $2.00
ALL-WOOL FRENCH VOILE extremely popular fabric shown in a complete range ..... 75c up to $3.00
MISTRAL BOURETTE, one of the latest Paris novelties, splendid variety of styles to select from, yard.. $1.00 to $2.50
SILK and WOOL, and ALL-SILK GRENADINE, one of the most favored fabrics of the coming season, yard..... $1.50 to $4.00
SILK and WOOL CREPE ORIENT, a very dressy, soft clinging, seasonable material, yard..... $1.50 to $3.00

CITY OF PARIS DRY GOODS COMPANY
Geary and Stockton Streets, Union Square.
SAN FRANCISCO

SAYS CRIMINALITY IS DISEASE.

PRISONERS SHOULD BE TREATED AS PATIENTS IN A HOSPITAL.

Editor TRIBUNE: The idea of retributive justice can have no proper place in the policy of enlightened Christian nations. The old law of "an eye for an eye and a tooth for a tooth," when viewed simply as punitive, and not as educational, is utterly at variance with the teachings of the Christ, and the fact that capital punishments are common in any country should be sufficient to brand it as unchristian, no matter how numerous its churches or how extensive its educational system. No punishment can be consistently sanctioned by Christian people, except such as may properly be denominated reformatory.

It is scarcely possible to reform a criminal, so long as he is treated merely as one of a class. Just as no two persons in the world are exactly alike physically, so no two persons have the same mental or moral make-up. Although it would, perhaps, be going too far to say that any cases are really hopeless, yet the fact is plainly evident that there are many whom we cannot hope to help, so long as the present methods of dealing with them continue to prevail. The possibility of their betterment depends upon radical changes in the policy of our judicial system. In the first place, we should have no pardoning of those who are proved to be hardened criminals. By this, we mean these should not be set at liberty to continue in their old ways. We would class as hardened criminals all those who commit crime deliberately and continuously, not those who may give way to sudden temptation in a moment of weakness or anger, even though some specific acts committed by the latter may be appalling. For example, we should not be justified in calling Czolgosz a hardened criminal from the fact that he committed so great an act of violence—especially, since we know that he acted from a mistaken sense of duty.

Those with whom crime has become a fixed habit require a totally different course of treatment from those who are, perhaps, normally trustworthy, and every individual case, in each class, should be carefully studied, in order that such treatment may be given as shall tend most effectually to restoration or reform.

In the second place, fines should never be imposed in lieu of restraint, where there has not been actual destruction or stealing of property, for by this course the idea is conveyed that crime can be atoned for by the payment of money. Where there has been damage which money can either repair or mitigate, it should, of course, be required, as is true in certain cases, but it is not a matter of pride for any American citizen that his State should, at the same time, legalize the liquor traffic and also impose fines for drunkenness. It is very much as if a saloonkeeper should say to his son, "You may get drunk as often as you choose at my bar, but each time you do so you must pay me $5 to help me replenish my stock." The truth is that while we are alive to the effect of crime upon the world at large, we fail to pay sufficient attention to the criminal himself. We must succeed in impressing upon him the fact that in committing crime he injures himself primarily, and that in dealing with him his own welfare is our first object. Yet we can scarcely hope to make him understand this unless it be true. We should treat crime exactly as we do disease. We do not hang a man because he has consumption, even though his companionship is a constant menace to those with whom he comes in contact. But it is a mistaken policy to let him mingle freely with his fellowmen.

If it is proper to establish homes for consumptives, where they will be surrounded by such conditions as will either prolong life or restore health, is it not equally important that we should have homes for criminals, where only such influences shall be thrown around them as shall conduce to their reform? Every State and large city should establish such institutions, but the policy governing their conduct should differ widely from that employed in our present penal institutions. It should rather resemble that of our best hospitals. The inmates from the very moment of admission should be surrounded by an atmosphere of sympathy and encouragement. They should, of course, be required to spend a portion of their time in work, thus rendering the institution in a measure self-supporting. But they should also be allowed leisure for reading and study.

The books furnished them should be carefully selected and embrace a large range of subjects, so that they may be suited to the development of individuals. Fiction should make up a large portion of the reading matter for there is danger of creating only suspicion and disgust by attempting to force anything like moral homilies upon those who have not awakened to a need for such things, and the very best lessons may be most impressively imparted under the guise of good fiction.

Lectures also should be provided and other entertainments; in short, every means should be employed for awakening and developing the real selfhood of the individual. They must be made to feel that whatever is done for them is done through love; that they are looked upon as worth reclaiming because of their own intrinsic value and not simply because if left as they have been they are a menace to public peace and prosperity.

In order that institutions of this sort should be successful, they would require the most careful supervision, and the proper selection of manager and assistants would be of first importance. These should associate constantly with the inmates, not as "keepers," but as brothers, teachers and helpers.

The terms of confinement in these homes should, in most cases, be longer than the periods of restraint now usually thought necessary, and should be subject to variation at the recommendation of the superintendents, and the discretion of the Governor. Those persons who had pursued a steady course of crime for years, and who would presumably have continued in that course so long as opportunity offered, had not some circumstance led to discovery, would certainly require many years in which to develop the moral sense, since in such cases this must be totally lacking. It is usually safe to assume that contrition, which only follows discovery, is, in reality, but a sense of shame, and is based upon the attitude of his fellowmen rather than upon any adequate realization of divine law.

While it is quite possible that there would be some, perhaps many, who would never give any evidence that they had received help from such treatment, or respond to it in any way, yet there can be no doubt that very many would be reached who would be otherwise unreclaimed. And those, knowing, by experience, the peculiar temptations to which they had been exposed, would be especially fitted to aid in the work of reform, should they be so disposed. At any rate, they would go out into the world as workers and useful citizens, ready to do battle for the right instead of against it. The old saying "there are better uses to which we can put a man than to hang him," contains a truth that should be taught in every school in our land. To every right-minded person, the execution of a murderer is even more revolting than the crime which preceded it.

ADELLE WILLIAMS WRIGHT.

SOME MORE BRAND NEW $90-PIANOS LEFT

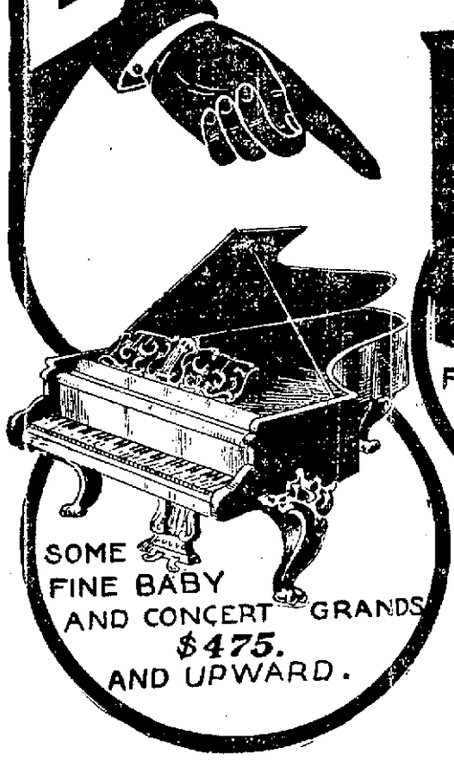

WE ARE SELLING OFF PIANOS WE ACQUIRED THROUGH THE PURCHASE OF THE MAUVAIS BUSINESS AT PRICES THAT ARE A SUPRISE TO ALL PIANO BUYERS.

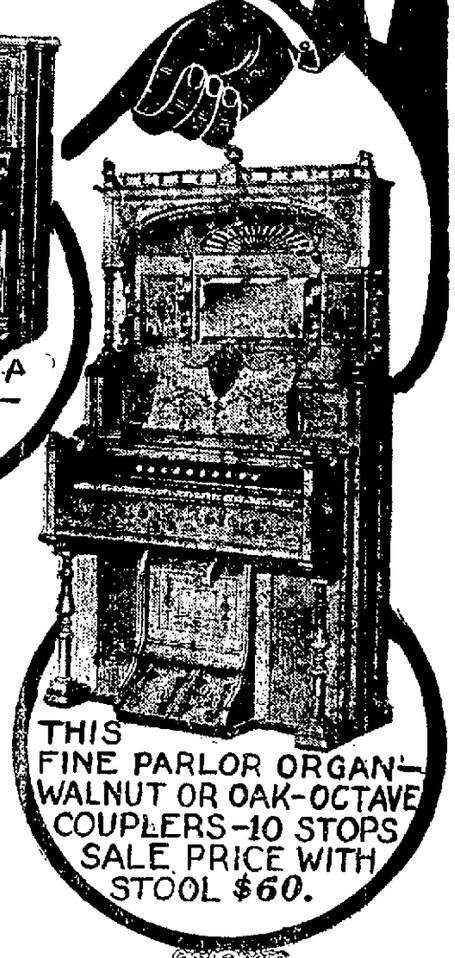

THE SALE OF PIANOS NOW GOING ON IN OUR ESTABLISHMENT IS A MOST REMARKABLE ONE. IT IS NOT OFTEN THAT A BRAND NEW 7⅓ OCTAVE PIANO CAN BE BOUGHT FOR $90. WE HAVE SOME BETTER ONES FOR $115, AND SOME STILL BETTER $135 AND ON UP UNTIL WE REACH $265, AND FOR THIS AMOUNT WE CAN GIVE YOU A MOST MAGNIFICENT UPRIGHT—A PIANO THAT IS ARTISTIC AND OF A HIGH-GRADE CHARACTER. OUR LINE OF PIANOS OFFERED FOR SALE IS MOST CHOICE AND EMBRACES THE FINEST MAKES IN THE WORLD. SEE OUR LARGE SHOW WINDOW OR INSPECT OUR WAREROOM OR PARLORS. OPEN EVENINGS DURING THIS SALE. YOUR CREDIT IS GOOD.

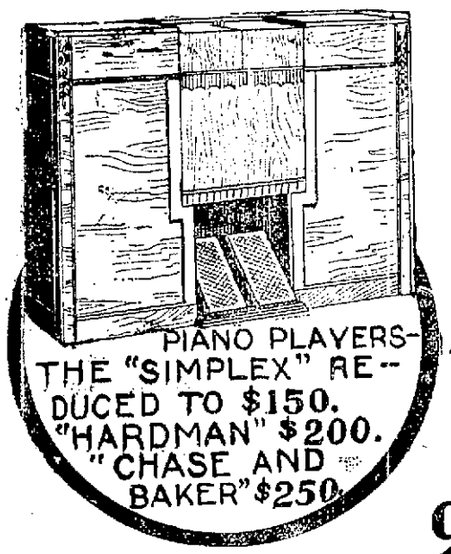

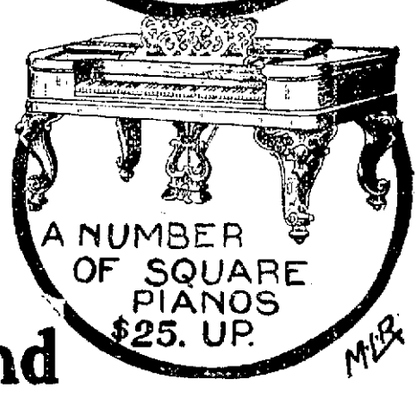

The Wiley B. Allen Co.

931-933 Market Street, Between 5th and 6th, San Francisco

9th and Broadway, Phone John 861 Oakland

NO DECISION IN MERGER CASE.

WASHINGTON, March —There was no merger decision in the Supreme Court today.

GOLD FOR SHIPMENT.

NEW YORK, March 7.—Gold to the amount of $1,150,000 will be taken from the sub-Treasury today for shipment to South America. Export engagements for that country aggregate $1,[illegible]00,000.

FATHER YORKE IN PULPIT.

PASTOR DELIVERS INTERESTING SERMON IN EAST OAKLAND.

Rev. Peter C. Yorke delivered the sermon in St. Anthony's Church last night. His subject was: "The Authority of Christ's Teaching."

Father Yorke said:

"It may be useful to examine this evening not so much what Christ taught as His manner of teaching. We will find in His examination other reasons to confirm us in the belief that He was really sent of God.

"The people to whom He spoke were very quick to notice that He spoke not as other men. After the sermon on the mount we are told that the people were in admiration at His doctrine because He was teaching as one having authority and not as their scribes and pharisees.

"When we consider that Revelation is God's message to man we must see at once that such a message must come with an authoritative tone. Authority is the power to command. A father has authority over his children. He commands and they are bound to obey. The king has authority over his subjects, the Government over the citizens. When the voice of authority is heard then good citizens recognize that their duty is to hearken to the law.

"God is our Father, our King, the only Governor of the Universe. He holds us in the hollow of His hands. We are therefore bound to hear His voice. Now Revelation is His voice, therefore Revelation must come to us with the authority of God Himself.

"Hence we see that any tone other than a tone of authority would ring false in the mouth of a Divine messenger. The people who heard Christ recognized this note at once. 'Never man spoke as this man.' Christ does not force the idea of His authority upon them. He takes it for granted.

"They recognized that Moses was a messenger from God. Christ quietly set Himself above Moses. 'Ye heard that it was said to them of old, "Thou shalt not kill," but I say unto you'—and he proceeds of His own authority to enlarge on the Mosaic command. When they complained that he claimed to forgive sins, He merely said, 'that ye may know that He did not argue the question with them, I have power to this sick man arise, take up his bed and go into his house.' When the Jews strove among themselves and said: 'How can this man give us his flesh to eat?' He merely repeats his teaching with 'Amen, amen, I say unto you unless ye eat the flesh of Me ye shall not live.'

"So all through the history of sayings and doings this characteristic is evident. He came to command. To bring God's message to us but not for our discussion or rejection but for the reverent reception of it as the Divine will and word."

For Over Fifty Years

Mrs. Winslow's Soothing Syrup has been used for children teething. It soothes the child, softens the gums, allays all pain, cures wind colic and is the best remedy for diarrhoea. Twenty-five cents.

Look Out for Furniture.

H. Schellhaas' clearance sale of furniture means money in your pocket. Look for store, corner 11th and Franklin sts.

BALTIMORE FIRE

HART, SCOTT & CO. HOMER, MEREDITH & CO. PRIESTLY, MOORE & CO. ADLER BENJAMIN & CO.

OF THE MANY HUNDRED WHOLESALERS AND MANUFACTURERS, THE ABOVE FIRMS WERE THE MAIN SUFFERERS DURING THE RECENT BALTIMORE FIRE DISASTER. THEY WERE CONSIDERED THE FOREMOST MANUFACTURERS OF HIGH GRADE CLOTHING IN THE UNITED STATES. THEIR REPUTATIONS ARE KNOWN TO THOUSANDS. EVERY CLOTHING MERCHANT FROM THE ATLANTIC TO THE PACIFIC KNOWS THE ABOVE FIRMS FOR THEIR EXCELLENT PRODUCT. EVERY PROMINENT PACIFIC COAST CLOTHING HOUSE HAS HAD DEALINGS WITH THESE FIRMS AND CAN VOUCH FOR THE PERFECTION, GRACE, STYLE AND GOOD WEARING POINTS OF THEIR CELEBRATED BRANDS. THROUGH THE DEPARTMENT OF FIRE UNDERWRITERS IN BALTIMORE, WE BOUGHT

$20,000 WORTH OF CLOTHING

SLIGHTLY DAMAGED BY SMOKE ONLY—NOT ONE GARMENT BEARS THE EAR MARK OF WATER OR FIRE. WE BOUGHT THIS TREMENDOUS WRECKAGE FOR A SONG. WE BOUGHT ON THE GROUND AND PAID CASH ON THE SPOT, ENABLE US TO DRIVE A BIGGER BARGAIN. WE REAPED A BIG HARVEST—IT IS NOW UP TO YOU TO TAKE ADVANTAGE. WE MAY ADD THAT THIS ENTIRE WRECKAGE CONTAINS THE COMING

Spring's Latest Designs, Weights and Patterns in Men's and Boys' Suits

SO YOU SEE THAT YOU ARE NOT BUYING ANY OLD-FASHIONED OR SHOP-WORN CLOTHES. THEY ARE FRESH FROM THE FACTORY. SOME LOTS WERE THE SPRING ORDERS MADE UP EXCLUSIVELY FOR THE HIGH-CLASS TRADE OF JOHN WANAMAKER, NEW YORK.

869 BROADWAY, Between Seventh and Eighth Streets

Sale Begins Wednesday, 9 a. m.

We Expect to Clothe Every Man, Boy and Child in Alameda County

OAKLAND TRIBUNE
Tribune Publishing Company. William E. Dargie, President.

The Reed Smoot Case

The Senate investigation into the protest which has been lodged with that august body against the admission of Reed Smoot of Utah, on the charge that Smoot is a polygamist, affords most interesting reading.

The questions of Divine revelation and plenary inspiration have been undergoing judicial investigation.

Joseph F. Smith is now president of the Mormon Church. He is president when we speak of the temporalities of the church, but he is "prophet, seer and revelator" in the spiritual objects of that faith. Any man may be a prophet, seer and revelator who is elected to that office. It appears that the Deity is not quite equal to the task of communicating directly with the members of the Mormon faith, or maybe he is somewhat particular as to the company He keeps. At all events, He disregards the rank and file, but vouchsafes the holy promise that if all Mormonism will select one of their numbers to receive His revelations, inspirations and communications, that the party so selected shall be endowed, during his incumbency in office, with prophetic power, with clairvoyance, with precision and with capacity to receive and impart revelations from the Almighty Himself.

Concerning the question of the divine origin of polygamy, the president of the Mormon Church, on the witness stand declared that his distinguished uncle, Joseph Smith Jr., who found the brass plate upon which was carved, in hieroglyphics, "the Book of Mormon," received a revelation from Almighty God, conveyed by a messenger from Heaven in the form of an "angel in black."

This angel in black, with wide applique lace trimming, told Joe Smith that he, she or it had been sent by the Almighty to notify the followers of Joseph Smith that they who marry do well and that they who marry many times do better; that it was the duty of every Mormon to have as many wives as would be necessary to support him, and the duty of every Mormon woman to have as few husbands to support as might be consistent with syndicated economy. So the wife trust in Mormondom was set in motion on the authority of an angel in black.

There appears to have been no inquiry whatever as to the credibility of the angel in black. All that is known is that the angel in black said that he, she or it was sent by the Almighty to convey the sad news that men should have more than one wife, more than two or three or more than many wives.

It was a sad day for the men of Utah when that revelation was published, and the original Joe Smith never had the heart to reveal it to the entire religious community. He, however, told some of the leaders of the church, who, under the revelation reported by the angel in black, practiced polygamy privately until after the death of the original prophet and after the settlement of the Mormon people near Salt Lake. Then Brigham Young published the revelation. The practice had been in vogue, however, before the revelation was made public to the whole community.

After the publication of this revelation the practice went into general effect. With the religious zeal worthy of a great cause, the men of Utah showed how human character rises in adversity, and proceeded at once to establish harems.

But the United States, not having the fear of the angel in black before their eyes, enacted a law making polygamy in the territories of the United States a felony and any degree of promiscuity "unlawful cohabitation." The doors of the penitentiary swung wide open for all those who had any regard whatever for the revelation of the angel in black; whereupon President Woodruff, who had been elected general spout between the Deity and the Mormon Church, declared that he had received, by inspiration (a higher form of communication with the Deity than through angels in red, white or black), suspending the practice of polygamy for a "time, times and a half time." This was not a case of strike on the part of those who practiced polygamy, but in the nature of a lock-out on the part of the United States. At all events, President Woodruff declared the factory closed.

The awe-inspiring reverence in which the communications of the prophet, seer and revelator are held is now fully demonstrated by the testimony of Joseph F. Smith, the present president of the Mormon Church. In his testimony before the Senate Committee in the Smoot case, he declares that he has practiced polygamous relations with five wives, each of whom has borne him children, to the number of eleven (an average of two and one-fifth to the wife), since the inspired revelation of President Woodruff.

These, then are the generations of polygamy: From the Almighty to the angel in black; from the angel in black to Joe Smith; from Joe Smith, by word of mouth, to Brigham Young; from Brigham Young to the Mormon people, by proclamation; temporarily discontinued and suspended by President Woodruff, by inspiration; continued in private practice with "no admittance" on the front door by Joseph F. Smith, the present president of the church. And God said: "Let there be polygamy and there was polygamy"; and God said: "Let polygamy be temporarily suspended," and Joseph F. Smith became the father of eleven children in five lines of generation, notwithstanding the closed season ordered by the Almighty.

The meek submission with which the men of Utah accepted the revelation of the angel in black was a striking example of the martyrdom which men are willing to endure in the cause of religion; and the devotion to the institution of polygamy on the part of Joseph F. Smith, after the Almighy Himself had countermanded the polygamous order, can be commended only on the ground that Joseph F. Smith had acquired a momentum on the downgrade in the direction of multiplying and replenishing the earth which could not be arrested even when the Almighty Himself set up the brakes.

All this illustrates that in modern times as well as in ancient times, revelations from the Almighty are soul-satisfying. See how perfect the authentication is in this instance!

Brigham Young said that Joe Smith said that an angel in black said that the Almighty said that the Mormons might practice polygamy, and President Woodruff said that the Almighty said that it was His divine will that the practice should be suspended. And Joseph F. Smith, who is himself the official organ of the Almighty in the Mormon Church, said to the Senate Committee that a decent respect for the rights of his wives fully justified him in setting aside the revealed will of the Almighty, in consequence of which he maintained the practice of polygamy behind closed doors.

It is respectfully suggested that the Senate Committee subpoena the angel in black to testify as to the authenticity of the original revelation, and the subpoena should be careful to require the witness to bring all books and papers referring to the subject. This would be getting to the root of the matter. The response of the dusky angel would afford the President another opportunity to show his disregard for the color line.

It is rather late in the day to discover that our contract with the French Canal Company is worthless. What have we gone to all the bother with the republic of Panama about? It looks as if somebody had blundered, and blundered badly.

Again it is announced that hazing has been stopped at West Point. It is astonishing how often it gets stopped. Nevertheless the new cadets have queer experiences to relate.

First we are told that the Japanese ships have not been seen at Port Arthur for three days. Then we are told they have bombarded Port Arthur for three days. Next it is reported that the Japanese have cut off Port Arthur, and again we are told that trains are running regularly to Port Arthur. One day Jack London cables from Tokio and the next day sends a dispatch from Seoul. All the liars of the Orient and the Occident appear to be employed as special correspondents to mystify the public as to what is going on.

The street car motorman who broke a man's jaw for taking his number was illogical. He should have put the man's eyes out. In matters of detail, like this, the idea is to do the correct thing.

The Colusa Sun ascribes the general sentiment in this country against Russia to the treatment of the Jews in Russia. Unquestionably the wrongs and persecutions inflicted on the Jews have stirred popular feeling in the United States against Russia, but the sympathy felt for Japan is far from being entirely due to that cause. Japan has right on her side. She is a small country fighting for self preservation against an overgrown despotism that is smiting down liberty everywhere with a mailed fist. Japan stands for freedom, tolerance, enlightenment. Russia stands for precisely the reverse. Besides this Japan is committed to a policy of commercial freedom in the East, which is very much in our interest. To this Russia is opposed. Thus we have both sentimental and material grounds for our sympathy.

Professional Patriotism Rebuked

Recently the Superintendent of Public Schools in New Orleans provoked a storm of bitter criticism by speaking eulogistically on Abraham Lincoln on his birthday. Commenting on this display, Colonel W. C. P. Breckenridge of Kentucky, a distinguished Confederate soldier, who made his mark in Congress had this to say:

"There has grown up in Kentucky and some of the Southern States a recent spurious so-called Confederate sentiment. There has come into existence and prominence a class of professional Confederates. Soon after the war the professional Grand Army Federal became very clamorous and extremely patriotic. He indulged in virulent abuse of the South; he wanted the parole granted by Grant violated; he breathed lightnings and bellowed thunder at the South and her dead and living. But he had the excuse that he was masquerading as patriot to create a sentiment in favor of enormous pensions. In recent years his Confederate brother and type has come to the front. He finds it impossible to speak well of any one who wore the blue; he is intent on the preparation of partial histories; he appears in full uniform at all reunions, and is as noisy now as he was silent—as fierce now as he was docile—when the war was actually in progress, and he had a chance to sacrifice himself on the altar of his country."

"For the brave, heroic, enduring Confederate soldier we have undying admiration; to him we uncover with grateful rememberance of his service and his sacrifices; we claim him with infinite pride as our comrade and friend, of whatever rank or name or citizenship. To those who 'got out of the Confederate army' with clean records and in honorable mode, honor and praise are due. And these are never intolerant or vociferous or denunciatory. They feel that they can praise whomsoever they desire. They honor courage and clemency and skill in whomsoever found. They have been engaged in building up a common and beloved country; and to them this country is their country and all its glories, its traditions and its heroes are dear. They teach their children that to-day it is one country, one flag, one destiny. Cannot we of the entire South stand for freedom of thought and freedom of speech?"

There will come a time when the Southern people will feel an undivided pride in the fact that Abraham Lincoln was born in the South; indeed, the great body of educated, thoughtful Southerners admire Lincoln and venerate his memory. They recognize now that Lincoln loved the South and the Southern people, but hated slavery and felt it their duty to put down secession. While the outburst at New Orleans is unpleasant, it is not discouraging. If a Southern Superintendent of Schools talking to Southern children had not praised Lincoln, there would have been no outburst. The light is breaking.

Signs multiply that a bunch of Oregon climate has got across the Siskiyou mountains.

The German Socialists are growling fiercely at the Kaiser for the marks of sympathy he is showing for Russia. In being a Russophite, William appears to have followed his natural bent of going contrary to the sentiment of his subjects

---

The most pressing phase of the water question just now is how to get out of the gutters.

Chips From Other Blocks

Senator Gorman shows a remarkable facility for getting on the wrong and losing side of everything. He seems to be the logical Democratic candidate.—St. Louis Globe-Democrat.

An exchange says that a dead politician is the deadest kind of a dead one and yet you can't make the corpse believe it.—Ventura Free Press.

The "rank and file" of the Democracy are harmonious and though they do not do the wind-jamming they do the voting.—Atlanta Constitution.

Uncle Sam is getting into the war in the best way possible. He is beginning to load his ships and shoot them across the Pacific to both belligerents.—Atlanta Journal.

Russia seems determined to forfeit the sympathy of the Americans who, recalling a theoretical friendship of old had hoped Russia was right.—New York World.

Democratic Congressmen complain of spending money for coast defenses. That has been their attitude ever since 1801 when they built mud scows for that purpose.—Buffalo News.

It is not good for the money of a country to be in a few hands and the votes in the hands of those without money.—Colusa Sun.

It has come at last. At Chicago a man has charged the automobile with causing estrangement between his wife and himself. There was another fellow in the auto.—Los Angeles Express.

Are there not enough things to arouse excitement over the Japanese-Russian War without giving it the significance, as some people are attempting to do, of a war between the vegetarians and meat-eaters?—Louisville Courier-Journal.

The suit of a Baltimore husband who asks a divorce because his wife remains at the lodge until unseemly hours seems to show that the worm has turned.—Philadelphia Inquirer.

"Forget yourself and be a gentleman," may not be a new phrase, but it is a good one to paste in somebody's hat—maybe your own.—New York Press.

There was a congressional election in New York yesterday, and Bourke Cockran is now on the pay roll of "the hoodlum of nations," as he terms the United States.—Washington Post.

It seems a little odd at first to find Grover Cleveland and Charley Towne using the same political tuning fork.—Washington Post.

Bryan and Cleveland fire at each other, but the Democratic scow is between them and gets all the shots from both sides.—Buffalo News.

March April May

There is a best time for doing everything—that is, a time when a thing can be done to the best advantage, most easily and most effectively. Now is the best time for purifying your blood. Why? Because your system is now trying to purify it—you know this by the pimples and other eruptions that have come on your face and body.

Hood's Sarsaparilla and Pills

Are the medicines to take—they do the work thoroughly and agreeably. Accept no substitute.

SOME PASSING JESTS.

Mrs. Jilson—"What's the matter with the girl next door? I don't hear her singing any more."

Old Jilson—"She must be molting."

HE HELD HER.

"You hold my future happiness," he told the girl.

"Why don't you hold it yourself?" she asked coyly.

And she wasn't so heavy that he couldn't do it easily.—Chicago Post.

SUDDEN TRANSLATION.

Unsophisticated Cock—If you please, mum, the butcher says I shall get 5 per cent on all the orders I give him. What does that mean?

Mistress—It means, Mary, that we shall have a new butcher.—Chicago Journal.

THE OLD, OLD QUESTION.

Old Gent (to small boy, who is nursing a skinned knee)—Did you fall down, little chap?

Small Boy—Yer didn't think I fell up and bashed agin a cloud, did yer!—Tit-Bits.

WHY JOHN LOVED HER.

"Marry me!" cried John Smith to Pocahontas. "Alas!" sighed the beauteous Princess. "I cannot. But tell me why you love me. Is it because I saved your life?" Not exactly. That will be a busted legend in later years; but I should like to have the renown of marrying the first American woman who was opposed to clubs."—Judge

Again the modern Sherlock was victorious.

"I have discovered that it is a girl baby," he whispered.

"How did you find that out?" asked the mystified man.

"I gave it a newspaper to play with, and it tore out the bargain sales first thing."—Chicago News.

POINTED PARAGRAPHS.

Pawning an engagement ring is a pledge of love.

Some lawyers consider it a crime to confess a crime.

Enthusiasm and lying are synonymous with some people.

A weak artist can draw a larger object than a strong horse.

One man's greatness is due to the aid of many smaller men.

Fortunate is the man who can borrow enough money to pay his debts.

Some candidates feel very large before an election—and very small afterward.

The market invariably turns soon after a man's margins have been wiped out.

If some girls who think they can sing would not try to prove it all might be forgiven.

Girls usually want to marry men who can support them in a style to which they have been unaccustomed.

It has been said that girls give up piano playing after marriage. Probably the dear creatures started the rumor for the purpose of encouraging young men to propose.—Chicago News.

Are free from all crude and irritating matter. Concentrated medicine only. Carter's Little Liver Pills. Very small; very easy to take; no pain; no griping; no purging. Try them.

Hints for the Ladies.

Beat the white of an egg with a piece of alum until it looks gelatinous and is stiff. Spread it on lint and lay on a sprain, changing as it becomes dry. Tender feet, after long walking, or stiffness of the joints may be eased by the same application.

One of the very best and simplest cures for insomnia is said to be the odor of raw onions. They should be crushed to a pulp in order to free all the juice. Smell this substance for ten minutes after retiring. It is said to quiet the nervous person, and to relax the most overwrought nerves. It is hardly pleasant, but is said to be efficacious.

Hair experts say that if women keep on wearing pompadours it is only a question of time before they become bald. To be sure, it will not be quite so far-reaching as a man's, but bad enough to destroy their good looks. As a forehead reaching to the middle of the crown is not considered a mark of beauty, it behooves women to "watch a leetle out" for the receding hair line. One way of preventing its becoming noticeable is, when arranging the hair for the night, to brush it in the opposite direction from which it has been worn all day. This rests the hair and keeps it from becoming warped in one direction.

Hygienists all agree in telling us that we do not eat sufficient fruit, which is indefinitely more productive of health and beauty than candy and pastry. Ripe apples are especially healthy, and children may eat them without danger. Some doctors say that an apple eaten at bedtime produces sleep. Pears are more tasty than apples, but not so healthy unless cooked. Prunes have medicinal qualities which cannot be denied. They are better cooked, however. Apricots are also more healthy cooked than raw. Peaches are very healthy. The most healthy of all fruit, however, is grapes. Gooseberries and currants are best cooked. Figs are also excellent; they were in great favor with the ancient Roman ladies, who always ate them for breakfast. Pineapples are said to be the best cure for indigestion. Oranges are also excellent as a cure for dyspepsia. Lemons produce cheerfulness and prolong life.

The olive has been applied for various medicinal purposes since old Rameses I. held sway over his dark-skinned subjects in northern Africa. In the days of ancient Rome the leaves and bark of the tree were used by the remarkable medical expert of that time to allay and cure violent attacks of intermittent fever, while the resinous gum which exudes from the tree in the hot season was used for many of the ills to which flesh is heir. The oil of the olive itself later was used by the Roman athletes to sooth their heated bodies after indulging in heroic attempts to break the early records for 100-yard dashes and putting the discus or shot. Then the oil of the wild olive was employed as an extraordinary panacea, guaranteed to stop the ravages of all ailments. Last of all, in more modern times, the women of our own day use the olive oil in the form of soap to beautify the complexion by softening the pores and nourishing the skin itself.

Brushing, shampooing, etc., which are such important elements in good grooming will improve even seemingly hopeless locks, while systematic training will, after a time, make the most obstinate hair lay in the desired direction. Because the hair has been somewhat neglected in this respect in the past do not work on the principle that if a certain amount of care is beneficial, a good deal will do wonders; heroic measures almost always prove disastrous. Coax, but do not force matters, as too frequent brushing and other manipulations of the hair irritate the scalp and cause the hair to fall out. Hair which is scrupulously clean, but very stubborn in its habit of growing, needs training instead of shampooing, a common error in this day of good grooming. Close observation will soon teach one the difference between fluffy hair and that which is extremely dry. Never under any circumstances allow the hair to remain at night in the coil or plaits worn during the day, for injury is done the scalp and the hair soon assumes awkward lines, from the hours of pressure in the wrong direction. Before retiring, brush the hair thoroughly and confine it in one of two very loose plaits. This will insure a free circulation of air through the hair and relax the delicate muscles of the scalp which are more or less irritated by the pressure of numerous pins and the weight of the hair confined largely at one point. To assist in the training moisten the hair with a little good tonic such as a preparation of quinine and bay rum containing a small per cent of oil and brush in the desired direction each time brushing is done.

A Boy's Wild Ride For Life.

With family around expecting him to die, and a son riding for life, 18 miles, to get Dr. King's New Discovery for Consumption, Coughs and Colds, W. H. Brown, of Leesville, Ind., endured death's agonies from asthma; but this wonderful medicine gave instant relief and soon cure him. He writes: "I now sleep soundly every night." Like marvelous cures of Consumption, Pneumonia, Bronchitis, Coughs, Colds and Grip prove its matchless merit for all Throat and Lung troubles. Guaranteed bottles 50c and $1.00. Trial bottles free at Osgood Bros. Drug Store, Seventh and Broadway.

MORE POPULAR THAN EVER

The Demand for Tesla Briquettes Is Greater Than Ever.

Extreme cleanliness and great efficiency have made Tesla Briquettes the popular fuel with thousands. Full weight and business courtesy have helped, but merit means success. Try them. New Prices—Ton, $7.50; half-ton, $4.00; quarter-ton, $2.00. Phone Main 79, or send postal to Tesla Coal Company, Adams Wharf, Oakland.

Wire and Top Mattresses.

Brand spanking new. They must and will be sold at H. Schellhaas' store.

KAHN'S THE ALWAYS BUSY CORNER

Our Wonderful Showing of

New Spring Style Garments

is the talk of the town. See the exclusive Suit Models at $32.50 a suit. Try on one of those dainty Military Suits we show at $20.00, or, if you want a fine Etamine Tailored Suit or Costume, we can please you.

In Jackets we are showing more styles than any other house in town. These are the reasons why we are "the always busy store."

Special Embroidery Sale

Hundreds and Hundreds of Yards of Fine Embroideries

at just half usual low prices. There are edgings and insertings, all new patterns, 1 to 18 inches wide; beautiful styles for corset covers, underwear, etc.

See Windows for Prices

Sale Commences Tomorrow Morning

Watch for Our Millinery Opening under the personal supervision of MISS M. RYAN.

Kahn Bros.
THE ALWAYS BUSY STORE
Twelfth Street, Toward Washington, Oakland

AMUSEMENTS.

YE LIBERTY PLAYHOUSE
Broadway, Near Fourteenth Street
H. W. BISHOP, Lessee and Manager.
The Handsomest and Most Complete on the Pacific Coast
OPENING OF OAKLAND'S NEW THEATRE
MONDAY EVE. MARCH 14TH AND FOR THE WEEK
The Neill-Morosco Enterprises present
MR. JAMES NEILL in "A BACHELOR'S ROMANCE"
by Martha Morton.
Sale of Seats now open at Sherman, Clay & Co.
POPULAR PRICES

Macdonough Theatre
Hall & Barton, Props. & Mgrs. Phone Main 87
TONIGHT, TOMORROW, WEDNESDAY AND THURSDAY NIGHTS AND
BARGAIN MATINEE WEDNESDAY
FAREWELL TOUR
DENMAN THOMPSON
(HIMSELF)
in an elaborate production of
THE OLD HOMESTEAD
Good Seats left for all performances.
Evening Prices, 25c, 50c, 75c, $1.00. No Higher.
MATINEE PRICES, 25c, 50c, 75c. No Higher.

NOVELTY THEATRE
Broadway, bet. Eleventh and Twelfth Sts.
TONY LUBELSKI, Sole Prop. and Mgr.
WEEK BEGINNING MARCH 7.
NEW ACTS, FACES PICTURES
Matinee daily at 3 p. m.
Evening Performances 7:45 and 9 p. m.
Bill Entirely Changed Every Monday.

BELL THEATRE
San Pablo Avenue, Opp. Plaza
OAKLAND'S LEADING VAUDEVILLE HOUSE.
Week Commencing March 7. BIG BILL THIS WEEK.
Strictly first-class entertainment. Matinees daily at 3 p. m. Two performances every evening. Admission 10c; no higher. Entire change of program every Monday.

LYRIC THEATRE
12th St., Bet. Broadway and Washington
C. H. KUCKS JR.....Manager
Week of March 7.
Best Vaudeville talent in America.
Continuous Vaudeville and Moving Pictures. Entire Change of Bill Every Monday.
Admission 10c; Children Matinee, 5c. Matinees at 3 p. m. Evening, 7:45 and 9:15 p. m. Extra performances on Saturdays, Sundays and Holidays.

THE NEW DEWEY THEATER
Evelyn Wood, Lessee. W. Wilson, Mgr.
Every night this week; Matinees Saturday and Sunday.
The Sensational Melo-Drama.
A Red Cross Nurse
POPULAR PRICES....10c, 15c, 25c, 35c.
Bargain Matinees Saturday and Sunday, 10c, 25c
The theater is thoroughly heated.

Racing! Racing! Racing!

OAKLAND TRACK.
NEW CALIFORNIA JOCKEY CLUB
COMMENCING MONDAY, Feb. 22.
Racing Each Week Day. Rain or Shine.
SIX OR MORE RACES DAILY.
Races commence at 2:15 p. m. sharp.
Take street cars from any part of the city and go to Emeryville. For special trains stopping at the track take S. P. ferry, foot of Market street, San Francisco, at 12, 12:30, 1:00, 1:30 or 2 o'clock. No smoking in last two cars, which are reserved for ladies and their escorts.
Returning trains for San Francisco leave track at 4:30 and 4:45 and immediately after the last race.
THOMAS H. WILLIAMS, President.
PERCY W. TREAT, Secretary.

PEX THEATRE
A. E. PECK, PROP. and MGR.
1.—Overture by Peck's Orchestra.
2.—Animated Pictures.
3.—Harry Richards in one of the latest New York successes "Dear Old Girl."
4.—Harry-Pelmpins-Laura, premier musicalists.
5.—La Fleur, The Great.
6.—Henderson Sisters, musical dual.
7.—Shields, Novelty of novelties.
8.—Miss Weller, the bright and pleasing soubrette.
9.—Dave-Kelley-Bessie, in love and nerve.

Osgood's Believe in Boosting

We had one store and it is a success.
Stores cannot fail to be successful in this bustling town.
We are soon to open another store.
It also will be a success.
When Oakland grows still larger we shall open a third store.
That's the way we feel about it.
Always lowest cut prices.

Osgood's
THE DRUG CUTTER
The Store that always gives you exactly what you ask for.
Seventh and Broadway
OAKLAND

H. W. WILLIAMS
PHOTOGRAPHER
General View Work Artistically Executed and Fully Guaranteed. Architecture, residences, animals, fine carriage teams. California views for sale.
907 Jackson St., Oakland, Cal.

SPECIALS

FOR THE WEEK

Beginning March 7th

Imported White French Castile Soap, large 3-lb. bar; regular 35c. This week: 25c	The Klean Well Rubber and Friction Sponge: size No. 1; regular 50c. This week.. .. .. 35c
Medicated Witchhazel Toilet and Complexion Soap.. .. ..3 cakes 25c	Beauty Rubber Complexion Brush; regular 50c. Special 35c

New Spring Purses, Wrist Bags and Du Barrys. Our new Leather Goods have all arrived direct from New York. They will be on display all the week at our usual Very Low Prices.

Patent Medicines and Toilet Articles

Laxative Bromo Quinine 15c	Mennen's Talcum Powder .. 15c
Carter's Pills 15c	Lyon's Tooth Powder 15c
Beecham's Pills 15c	Sozodont 15c
Allcocks' Corn and Bunion Plasters 15c	Rubifoam 15c
Paw Paw Pills 20c	Munyon's Paw Paw 85c
Liquozone, small 40c	Danderine.. .. ..20c
	Liquozone, large 85c

Collins Bros. DRUGGISTS
MASONIC TEMPLE
12TH AND WASHINGTON STREETS

BURGLARIES VISIT THREE HOMES.

QUICK WORK IS DONE BY NIGHT VISITORS IN OAKLAND.

Three Oakland residences were visited last night by burglars who succeeded in stealing $52 in cash and a silver watch and chain. In two of the houses the burglars refrained from touching a quantity of jewelry in sight.

The residence of O. H. Beer, 930 Myrtle street, was visited at 1:30 this morning. An entrance was effected by prying open a front window. Mr. Beer awakened but only had the opportunity of seeing the uninvited guests disappear through the open window. Beer's loss was $3 and a silver watch. David Tisch's home at 672 Twenty-fourth street was next visited. He lost $34 in the currency of the realm.

J. T. Roach, a neighbor of Tisch, was also favored by a call from the night visitor who departed through the front window with $15. In the last two places jewelry which was lying in plain sight was not taken. It is thought that the three burglaries may have been perpetrated by a single brace of criminals.

EXHIBIT IN OATS.

As a result of so much rain this season there is exhibited in the room of the Board of Trade, oats which measure six feet three inches from the roots to the top of the heads. They were raised by J. H. Shepard of 1068 East Sixteenth street. Many of the leaves measure over an inch in width.

Perfect Digestion Means Health.

A Good Stomach Keeps Every Part of the Body in Perfect Condition and Disease Cannot Break In.

A POSITIVE CURE FOR BAD STOMACHS.

You Can Also Enjoy Mince Pie if You Take Stuart's Dyspepsia Tablets.

If your stomach is all right, you are all right. Why are growing boys nearly always healthy? Because they have not abused their stomachs by excessive eating and drinking and weakened or destroyed the functions of that organ. Because they eat what Nature demands of good wholesome food and then take plenty of exercise and run and romp and help out in the process of digestion and keep their stomachs strong and well. The same is true of men who lead active outdoor lives and engage in physical activity. Their digestion is perfect, the food nutriment is properly assimilated, the blood is pure and healthy and you seldom hear of them being affected with headache, backache, kidney trouble, liver trouble, constipation or any other of the common ills that always afflict those with bad stomachs.

If there is anything wrong with you, be sure your stomach is right. If it is not right, get it right and do it in the right way—that is the natural way.

Stuart's Dyspepsia Tablets are a natural remedy for all stomach disorders and weakness. They possess exactly the same properties that the gastric juices and other digestive fluids of the stomach possess and they actually do the digestive work of the stomach and enable that organ to rest and recuperate and become sound and well. They act in a mild, natural manner and cause no disturbance in the digestive organs. They prevent any fermentation of the food which causes sour stomach.

Stuart's Dyspepsia Tablets instil health into every part of the human body. They compel perfect digestion of the food and perfect assimilation of the food nutriment. Every organ and part of the body is kept in repair and good health necessarily results. At the same time the stomach, being relieved of the work of digestion, gets well and strong.

A prominent Detroit physician says: "I prescribe Stuart's Dyspepsia Tablets for all cases of stomach trouble. I have tried many prescriptions, including a number of my own, but find nothing that gives such universal relief as this remedy. They are natural, harmless and thoroughly effective in their work, and while I have a natural antipathy to patent medicines, I do not hesitate to prescribe and recommend Stuart's Dyspepsia Tablets on all occasions."

The above is no exception. The best physicians are prescribing them all over the land. They can be had of any druggist for 50 cents a box, and if your own doctor is real honest with you, he will tell you frankly that there is nothing on earth so good for dyspepsia as Stuart's Dyspepsia Tablets.

PEW TALKS TO PULPIT.

DR. DILLE TELLS ABOUT THE MISSION OF THE MINISTER.

Dr. Dille of the First Methodist Church last night delivered a sermon on "The Pew Talks Back to the Pulpit." He said:

"For many centuries the pulpit had a whole day set apart once a week when the wheels of business stood still to give us a chance to arrest the thought of men. Formerly, places of business, amusement, culture and recreation were closed on Sunday and the millions excluded from their chosen haunts had to have some way to pass the time. What an immense, not to say unfair advantage this gave the pulpit!

"We shall never know what real hold the pulpit has until it is brought into absolutely free competition with other attractions.

"But in this first quarter of the twentieth century this old-time monopoly is nearly gone and more and more ministers and churches are getting only that attention and attendance which they can command on their merits.

"Again, the minister in the past had a factitious importance by virtue of his office. The parson means the person of the parish, because formerly he was the only educated man in the parish, the only one who had a library, the only one who could read and write.

"But the minister of today is not bowed down to any extent because he is a minister; nay, he is discounted a little because he is a minister until he proves that he is also a man. Ministerial dignity does not count for much now—the office is made acceptable and honored if it is honored at all by the man who holds it.

"And this does not mean the waning of the preacher's true power but the enhancement of it. A big man is only hampered by official robes and a little man is made more insignificant by them. It used to be thought to be the minister's function to walk off to the edge of the world and give all his attention to the next life—as if the next life was not the nearest life, and as if any life was so near as the present strenuous life which boils and eddies about us in the business world, the social world, the political world. It was because of this other worldliness of the minister that instead of being a living force he became a mere ornamental appendage of christenings, weddings and funerals, a ghostly nondescript whose white necktie, so far from being a badge of honor, was regarded as a white flag, a grand hailing sign of distress.

"One of the greatest obstacles to the influence of the pulpit in the minds of many today is the conviction that we are no longer a courageous class of men. Rightly or wrongly, many have come to believe that the ministry is a commodity that is in the market subject to the law of supply and demand—that while we are no longer in danger of coming to the stake for expressing our convictions, the beefsteak may fail to come to us if we rap the pet sins of our influential people over the knuckles. When that knightly preacher, Robertson, of Brighton, was told that his preaching would expose him to ostracism and unfrocking by the church authorities, he answered calmly: 'I don't care.' But Mr. Robertson, do you know what don't care came to? 'Yes,' he answered, calmly. 'He was crucified on Calvary.' To every brave preacher the pulpit will sometimes be a cross as well as a throne.

"Another thing the pew has a right to expect of the pulpit is a spiritual life and a spiritual ministry.

"The Lord added a man to the gospel when he commanded it to be preached—but that man must be a redeemed man—a man who is a witness, who speaks what he knows and testifies what he has seen; a man whose heart is on fire and that makes his lips eloquent, a man whose life speaks and therefore compels conviction."

MINE WORKERS REFER QUESTION.

INDIANAPOLIS, March 7.—The United Mine Workers in National Convention today voted to refer the final decision as to accepting the wage offer of the operators to the locals.

The vote of the locals will be cast counted at the national headquarters in on March 15, and the result will be this city, March 17. Only the miners of the four States forming the central competitive district will be allowed to vote.

The action of the miners was taken in legislative session after a discussion lasting two hours. The report of the special committee appointed to consider and make recommendations on the situation was read by President Mitchell. The report was adopted by sections. The committee, after saying:

"We, your committee appointed for the purpose of drafting for presentation to the convention a general policy for the direction of the organization in the crisis that now confronts us," gives minute directions as to the manner of conducting the vote by the locals.

NOTED EXPLORER IS DYING.

KANSAS CITY, Mo., March 7.—Dr. E. R. Heath, a noted explorer, is dying at his home in this city, following a stroke of apoplexy. Dr. Heath is a fellow of the Royal Geographical Society and belongs to a German Association of kindred purport. He is consul for Bolivia and for Guatemala and consul-general for Honduras and for Nicaragua. Dr. Heath discovered a stream in South America, one of the sources of supply of the Amazon, which was named the Heath river. Bolivia granted him a concession of several million acres of land.

BODY SEEN IN THE WATER.

REDDING, Cal., March 7.—The Southern Pacific agent at Castella telegraphed to all stations on the river below there this morning that a man's body, well dressed, had just floated past Castella on the storm swollen waters of the Sacramento river. Who the man is or whence he came is a mystery.

Rain is still falling here. There has been only one clear day since February 3. The season's precipitation now amounts to 42.76 inches.

DR. C. R. BROWN'S GOOD ADVICE.

TALKS ABOUT "DEGRADING WORSHIP OF A GOLDEN CALF."

"The Degrading Worship of a Golden Calf," the eighth sermon in the series of ten on "The Story of an Ancient Labor Movement," was the subject upon which Rev. Charles R. Brown of the First Congregational Church preached last evening.

He said in part:

"The lapse of the Israelites into idolatry came through the absence of a competent leader. 'When the people saw that Moses delayed to come down out of the mount, they gathered themselves to Aaron and cried, UpUp make us gods to go before us; as for this man Moses, we know not what is become of him.' God was unseen and far away; they craved some visible, tangible embodiment of the divine spirit, and in the absence of a true leader, they made for themselves a golden calf.

"Bull worship was a leading feature in the lives of the Egyptians, the most prosperous people they know, so we cannot wonder at the falling away of the Israelites. A similar cause in any land will produce a similar result. Let the well-to-do people of any community preach the gospel of materialism, saying by their actions, which speak louder than prayers, that big dinners and fine raiment, palatial homes and costly social entertainment are the main things in life, rather than intelligence and character, useful service and high aspiration, and speedily there will come a great falling away of the masses from all higher ideals. Moses said to the Lord, 'These people have sinned a great sin and have made themselves gods of gold,' but it was the inevitable result of the examples set before them by the prosperous Egyptians.

"Materialism as a philosophical system is falling into decay. The main trend of the best science and the best philosophy of our day is toward the claim that the final reality is not matter but mind and spirit. But materialism as a moral tendency, shaping ideals and determining lines of effort, is painfully active and powerful. 'These be the gods, O Israel,' men cry touching things which can be bought with gold, 'these be the gods which have brought thee up to happiness and peace.' Yet the whole claim is as false as was the word of Aaron when he pointed to the golden calf in the wilderness of Sinai.

"Comfort first and character afterward, is the order proposed by these modern idolaters. Seek first all the good things of this world, and then you will be ready to give thought to the kingdom of God and his righteousness. This order is preached upon the attention of the toilers by many reformers, yet the order is false and vicious. Character first as the only sure pathway to permanent comfort. Seek first the Kingdom of God, in a right relation to Him who holds the issue in His great hands, and seek righteousness as the sure way to have His aid in adding unto ourselves all these things that belong to our comfort. This is the true and effective order of procedure.

"In the conversation of the home, in the spirit of our social life, in the discussion of industrial problems and in the voice of the church, there must be a putting away of those false idols, where the young are taught to worship the god of outward success however achieved, and the rearing of altars to the true and living God. Monopoly, luxury and moral indifference destroyed the Roman Empire as they will destroy any civilization. These must be reverent and resolute devotion to Him, who is the abiding source of higher ideals, if we are to achieve a state of well-being which will last."

JAMES COGSWELL PASSES AWAY.

James P. Cogswell, a pioneer of '49 and one of the best known early merchants of San Francisco, died at his residence in this city yesterday at the age of 77 years. He came to California in 1849, coming overland. He was before that a school teacher in Central New York.

For a while after his arrival in California he followed mining but soon gave up the quest for gold for the commerce of San Francisco. He engaged in the hardware business and other enterprises. He amassed a competency and had of late years been leading a retired life.

His widow, Amanda Reel Cogswell, survives him. A step-son, H. W. Mortimer, resides in San Francisco.

CHARGED WITH BURGLARY.

James Morton, one of the two men arrested five days ago in San Francisco on suspicion of being guilty of numerous daylight burglaries in Golden Gate and other places, was charged with burglary this morning.

A DR'S. FOOD

Found a Food That Lifted Him out of Trouble.

The food experience of a doctor experimenting with himself is worth knowing. He says:

"I had acid dyspepsia since I have any knowledge, from eight years old I know.

"It worked down from stomach to intestines locating at the umbilicus in enteritis until six years ago the agony every few days was something terrible. I have walked the floor for hours unable to eat or digest if I should eat.

"Medicine would not relieve me at all. Four years ago I began the use of Grape-Nuts and since the first dish I have never had an attack of the old trouble. I take four tablespoonfuls once a day with my supper which is composed only of whole wheat bread and the Grape-Nuts.

"The wonderful part of my case is that I have never had an attack or even any of the dreadful symptoms since the very first meal of Grape-Nuts. Most of my patients know how suddenly and promptly Grape-Nuts cured me and I have prescribed the food with good results in many cases." Name given by Postum Company, Battle Creek, Michigan.

Grape-Nuts is regularly prescribed in place of medicine by many physicians for stomach or intestinal trouble, lack of nourishment, brain-fag and nervous prostration. The result usually shows immediate improvement and a speedy complete cure.

Ten days' trial of Grape-Nuts in place of starchy foods works wonders. "There's a reason."

Look in each package for the famous little book, "The Road to Wellville."

ABRAHAMSON'S
OAKLAND'S MOST POPULAR STORE.

Grand Spring Opening

CLOAKS, SUITS AND MILLINERY

Thursday, Friday and Saturday

MARCH 10th, 11th and 12th

WE BEG TO ANNOUNCE TO THE PUBLIC IN GENERAL THAT WE WILL HAVE OUR SPRING OPENING ON THE ABOVE DAYS AND CORDIALLY EXTEND TO YOU ALL AN INVITATION TO CALL AND INSPECT THE LATEST CREATIONS IN THE TAILORS' AND MILLINERS' ART.

OUR MILLINERY WORK ROOM IS UNDER THE ABLE MANAGEMENT OF MRS. T. E. ARCHER WHOSE REPUTATION AS A TRIMMER IS WELL KNOWN IN THIS COMMUNITY, WHILST THE FLOOR AND THE BUYING IS UNDER THE MANAGEMENT OF MRS. M. W. HESS, LATE OF NEW YORK CITY.

WITH THESE PRINCIPALS IN CHARGE OF OUR MILLINERY DEPARTMENT THE PUBLIC IS ASSURED OF ENTIRE SATISFACTION AND THE VERY BEST MERCHANDISE AND WORKMANSHIP THAT MONEY CAN BUY.

EXQUISITE PATTERN HATS
MODISH CONCEPTIONS
CORRECT DRESS EFFECTS
UP-TO-DATE TRIMMED HATS
READY TO WEAR HATS

AND THE LARGEST VARIETY OF FLOWERS, FOLIAGE, UNTRIMMED HATS, ORNAMENTS, ETC. TO BE FOUND ON THE PACIFIC COAST.

S. E. Cor. 13th and Washington Sts.

OLD HOMESTEAD AT MACDONOUGH

DENMAN THOMPSON WILL BE THE STAR IN THE PLAY.

"The Old Homestead," ever old and ever new, is the attraction at the Macdonough for four nights and a matinee beginning tonight, and with it the only original and ever popular Denman Thompson. Mr. Thompson, healthy, happy and spry as ever, still continues his inimitable impersonation of that jolly, wholesome, honest and generous old Yankee farmer, Uncle Josh, whose joys and sorrows, failures and successes, so invariably interest an audience and arouse its sympathies. Joshua Whitcomb is the New England farmer to life, and seeing him portrayed by Denman Thompson one loses sight altogether of the idea that it is a dramatic counterfeit rather than the genuine Yankee, who apparently steps from his hayfield to the barnyard of the Whitcomb homestead, nestling amid the New Hampshire hills. Verily, the old play, dear to every one who has seen it, has lost none of its popularity, but rather increases in favor as the years wear on. Mr. Thompson promises an excellent cast, including the famous quartet and a complete scenic outfit.

THEATRICAL STRAWS.

Straws tell the way the wind blows and inquiries at the box office of a theater are sure indications of the popularity of a dramatic attraction. Since the announcement first appeared that Charles B. Hanford would visit this city on next Monday and Tuesday, March 14th and 15th at the Macdonough Theater with his productions of "The Merchant of Venice" and "Richard III," Manager Guy C. Smith has been deluged with questions regarding the opening of the sale, etc. Judging from the widespread interest a large audience will greet Mr. Hanford and his company. The plays it is said will be handsomely mounted and the productions are complete in costumes, appointments and effects.

Again This Week.

The handsome $40.00 bedroom suit will again be sold this week for $26.00 at PATTOSIEN'S, corner Sixteenth and Mission streets, San Francisco.

ASKS MERCY ON ACCOUNT OF WIFE.

George Jackson, a colored porter in the employ of the People's Express Company, was sentenced to six years at Folsom State prison this morning by Judge Hall, having plead guilty of grand larceny. He stole a trunk belonging to J. A. and K. R. Wisner, which contained clothing to the value of $140.

When asked if he had anything to say in his own behalf before the judgment of the court was passed upon him, he said: "Your honor, my wife told me to tell you to give me a light sentence. I am fifty years old and she says I'll be no good when I come out if I get a tough sentence."

Judge Hall said that he hardly believed that a legal excuse for the shortening of his term and gave him six years.

FINDS SKELETON IN HIS HOUSE.

POLICE CALLED UPON TO INVESTIGATE UNCANNY FIND.

The finding of a skeleton in the house at 526 Tenth street caused a sensation last night and the police were called on to investigate. Patrolman Muigrew was summoned to the place. He took charge of the skeleton with the thought of what might have occurred and how the uncanny object got there. Just as the patrolman was evolving a murder theory on which to work, some one who was acquainted with the vicinity volunteered the information that Dr. J. Y. Stout had formerly resided there and that the grewsome object might have been the property of the physician.

This proved the case. Dr. Stout said that the skeleton belonged to his bone collection and that it had probably been misladd while he was moving.

See Page 5—Baltimore Fire.

CHARGED WITH INSANITY.

Fannie F. Reynolds living at Alameda avenue and Linden street in Alameda is at the detention ward of the Receiving Hospital charged with insanity. She has been an inmate of a Livermore sanitarium and is affected with melancholia.

VALUE OF PRICE ESTATE.

An inventory of the estate of the late James B. Price filed today shows his estate to be worth $10,806. It consists entirely of cash in various San Francisco banks. The report is filed by Charles A. Hellwig administrator of the estate.

Drawing Near

Every day brings us nearer to our new store in the Bacon Block. In the meantime what stock we have in the

Dry Goods

Line must go before we take possession of our prospective quarters. Never such bargains in our line before in Oakland. Everything is going fast, so if you want to be one of the lucky buyers, come early. Present stock is going fast.

P. Flynn
TEMPORARY STORE.
N. W. Cor. Franklin and 13th Sts.

R. W. EDWARDS
JEWELER

For a quarter of a century at 963 Broadway, has removed to

1117-1119 BROADWAY

Where, with increased facilities, he is better able to look after your interests.

BOOSTERS PLAN TO HOLD BIG MEETING.

First Test of Strength Will Be Made on Bond Issue—Names of Committees.

Booster night will take place Tuesday, March 15th, at the Reliance Athletic Club building.

All local ward improvement clubs not yet notified are requested to communicate at once if space is to be reserved for them. Address "Oakland Boosters," 522 Twelfth street.

Reservation of seats will be made for all city and county officials, together with all the improvement clubs throughout the city.

Organized plans are being perfected for an energetic campaign favorable to bonds.

While many big improvements are up for consideration, the first big boost and whoop will be for the bond issue.

The coming meeting at the Reliance building will be of exceptional interest in many ways to those who were on the recent Board of Trade excursion. However, all feel that the time is at hand for Oakland to awake, and all feel that the great questions before us must be met and settled one by one. Therefore, all good boosters are requested to focus their strength on bonds and come prepared to lend voice and influence to the first great "boost bonds."

G. T. Forsyth of San Francisco is having prepared some handsome souvenirs of our Southern trip which will bear the names of all who went. These will be given out on the 15th inst. at the next meeting.

A hot and rapidly progressing campaign is contemplated and the shadow of defeat already hovers over the heads of many "knockers."

Below are the newly appointed and organized committees of the "Boosters."

Booster committee—H. C. Capwell, A. H. Elliott, M. J. Keller, A. A. Pennoyer, Hugh Hogan, James P. Taylor, George Fitzgerald, James S. Naismith, R. J. McMullen, H. P. Bancroft, G. T. Forsyth, Edwin Stearns, C. J. Heeseman, H. Grandjean, Julius Abrahamson, J. Francis Smith, A. J. Snyder, Abe P. Leach, Walter B. Fawcett, W. E. Logan, J. J. Marcovich, Fred L. Button, W. W. Kergan and W. E. Gibson.

Rope Committee—Ben O. Johnson, V. L. Fortin, Robert Howden, J. W. Bonham and R. A. Hooper.

Program Committee—C. J. Heeseman, Phil M. Walsh and H. B. Mehrmann.

Boost Bonds Committee—Edwin Stearns, Judge W. E. Green, Edson T. Adams, Harmon Bell, Julius Abrahamson, A. H. Breed, Theo. Glor, Fred L. Button, Sol. Kahn, Fred G. Berker, A. H. Elliott, R. H. E. Espey, George Fitzgerald, G. T. Forsyth, E. A. Heron, R. P. M. Greeley, Cary Howard, M. J. Keller, Robert Davis, G. W. Fisher, R. J. McMullen, J. P. Maxwell, George W. McKinnon, E. H. Lake, M. L. Wurts, J. S. Naismith, H. L. Osgood, Phil. M. Walsh, C. J. Heeseman, George Samuels, J. T. Wallace, J. M. Kelley, Elwin Meese, Harry Johnson, E. C. Turner, John T. Bell, J. Tyrrel.

Boost Hotel Committee—Hugh Hogan, A. C. Henry, D. Edward Collins, Judge Ellsworth, H. Grandjean, M. J. Keller, H. C. Taft, C. J. Heeseman, J. Tyrrel, Emil Lehnhart, James P. Taylor, H. C. Capwell, Leon B. Goldberg, William J. Laymance, D. H. McLaughlin, W. W. Kergan, J. C. Gilson.

Ladies' Committee—Mrs. E. A. Bushell, Mrs. J. H. Hissen, Estella La Boeuf, Mrs. J. Abrahamson, Mrs. Stuart W. Booth, Mrs. J. W. Benham, Mrs. J. C. Bullock, Mrs. E. P. Burns, Mrs. W. Clark, Mrs. Cunningham, Mrs. S. L. Cutler, Mrs. P. A. Deasy, Mrs. O. I. Denison, Mrs. M. Eudell, Mrs. J. C. Elton, Miss B. Ekel, Mrs. F. O. Erwin, Mrs. A. H. Elliott, Mrs. Judge Ellsworth, Mrs. W. B. Fawcett, Mrs. J. T. Fraley, Mrs. S. B. Fisher, Mrs. E. M. Freeman, Mrs. H. Gradjean, Mrs. M. V. Hilton, Mrs. E. A. Heron, Mrs. Hugh Hogan, Mrs. C. F. Horner, Mrs. H. E. Jenkins, Mrs. J. Keller, Mrs. J. M. Kelley, Mrs. W. W. Kergap, Mrs. Wower, Mrs. Lafferty, Mrs. William Lang, Mrs. Annie Logan, Mrs. M. Luscomb, Mrs. H. C. McKinlass, Mrs. H. B. Mehrmann, Mrs. A. L. Merry, Mrs. James S. Naismith, Mrs. L. O'Neil, Mrs. C. H. Rowe, Mrs. Edwin Stearns, Mrs. N. Ryle, Mrs. S. Spiro, Mrs. David Smith, Mrs. R. F. Sixe, Mrs. A. Schmidt, Mrs. J. I. Scollard, Mrs. Selby, Mrs. F. A. Stearns, Mrs. E. Swank, Mrs. A. P. Thomas, Mrs. N. M. Thomas, Miss G. L. Trevor, Mrs. J. Tyrrel, Mrs. Phil Walsh, Mrs. J. T. Watson, Mrs. J. L. White, Mrs. F. Ferguson.

Ushers Committee—W. E. Gibson, chief usher; H. E. Robins, Carl H. Nickel, Henry Dodge, Willard W. White, P. A. Deasy, Frank J. Taylor, Charles H. Taylor, H. L. Kemp, R. A. Jackson, Wesley Adams, Henry L. Holcomb, E. A. Dow, Fred M. Ferguson, A. Jonas, Wm. Long, Walter E. Logan, Charles R. Rowe, J. F. Shrader, F. A. Stearns, J. R. Tallman, Frank W. Trower, J. Tyrrel, Ed. P. Dougot, Charles Chilgreen, R. P. Bromley, Carl Doell, S. S. Austin, M. M. Enos, Bill H. Rosenheim, Richard Tutt, Charles L. Trow, J. G. White, John G. Buswell, Howard B. Lombard, Dr. Charles A. Dukes.

Press Committee—Edwin Stearns, Wm. J. Laymance, Stuart W. Booth, E. O. O'Brien, Harry Perry, George Ebey, E. A. Bushell, F. G. Erwin, E. M. Freeman, Albert W. Roach, G. A. Rothemal, W. A. Rouse, Julius Seulberger, L. A. Stephenson, W. L. Webb.

A. DODGE COPLIN, Chairman.

FUNDS OF THE COUNTY.

MATTER IS DISCUSSED AT MEETING OF SUPERVISORS.

At the meeting of the Supervisors this morning, the question of a deficit in the finances of the county led to a radical exchange of views by Supervisors Mitchell and Rowe, the latter of whom held that a deficit does not exist in certain funds.

MITCHELL'S VIEWS.

Mr. Mitchell introduced the subject, saying:

"In regard to the printed statements in the papers that there is going to be a deficit in the funds, I want to say that the Board has given the matter their consideration and do not see why there should, necessarily, be any deficit. I want to say to the people and to any persons who have business with this county that every bill contracted for will be paid. There need be no fear experienced by any person who has any business with the county."

ROWE DISSENTS.

"I want to say in reply to Mr. Mitchell," said Mr. Rowe "that there is a deficit and that it exists today in both the general and the indigent fund and that the statement in the shape of interviews in the papers during the past month or two by Mr. Mitchell is absolutely incorrect and untrue and were made by Mr. Mitchell either wilfully or through ignorance, because there isn't a clerk in the employ of the county or in the Hall of Records that does not know this and that has not known that a deficit stares us in the face. Now the Board purposes to borrow from the foot-hill scenic road fund and the fund to build the road into the mines beyond Livermore to recoup the funds already exhausted, thus mortgaging our next year's income to tide over the finances of this year, which through neglect and extravagance have been depleted, any statement by Mr. Mitchell to the contrary notwithstanding. When Mr. Mitchell states what he has stated, that every bill will be paid, he only states a portion of what he should because he well knows that the funds are exhausted and he has made promises to Supervisors Talcott and Horner, if they will allow the amount to be taken from their road funds it will be put back again next year in addition to the regular amount agreed upon to be put aside annually for those roads. If Mr. Mitchell is the financier he thinks he is or that he would have the people believe he is he did know or should have known of the condition of the funds months ago."

"I simply want to say," replied Supervisor Mitchell, "that every bill contracted by the county will be paid."

"I say amen," retorted Rowe, "because he's got two votes to get the money."

"That fund is not to be used till next year," said Supervisor Horner.

Mr. Rowe reiterated his assertion about the deficit in the funds and the colloquy closed.

M'MULLAN IS HUNGRY.

ASKS THE BOARD OF SUPERVISORS TO TAKE ACTION ON CLAIM.

The following communication was read before the Supervisors today and ordered filed:

To the Board of Supervisors of Alameda County: At your meeting on February 29, 1904, four members voted to reject the claim for services rendered Alameda county by me in experting the assessment rolls, notwithstanding the fact that on the 20th day of April last, by unanimous vote, you employed me for that purpose and my claim was made out to conform with the terms of said employment which you fixed and are on file with your clerk and engrafted in the minutes of your board as well.

Although the result of my efforts in behalf of the taxpayers of this county, many thanks to Assessor Dalton, kept the State Board of Equalization from ordering a 26 instead of a 20 per cent increase on all assessable property in this county for this fiscal year; and, further brought to this county's treasury some $44,000 otherwise lost to it, I have been thus far treated by you as though I merited for that neither praise nor money, but that myself and family deserve therefore insult, law suits and all kinds of deprivations and prolonged distress.

Now, I protest against your former action on my claim, and assert that there is much honor among the men and women of Alameda county, and that it is not to their liking that their home government repudiate any of its honest debts, and that they will not approve of your idea "to do me out of my money."

Your attention is now called to the great difference in men, particularly some men:

On Monday, September 1[illegible], 1902, I sat in your chamber, watched the board's attempt to fix the tax levy for the fiscal year 1902-3. A resolution fixing the tax levy was offered and on roll call adopted, the five members voting aye; then a five-minute parley by members was had, then a motion to "reconsider the vote whereby the resolution fixing the tax levy was adopted," which on roll call was carried by unanimous vote, then followed a motion to "amend the proposed resolution by making the levy for the General Fund 45 instead of 40 cents," on roll call that was carried. Thereupon the board proceeded with the consideration of other urgent business. The resolution as amended never was adopted. The tax levy for county purposes for the fiscal year 1902-3 never was fixed. The only rate that could be legally collected was, and is, 38 cents and 2 mills (the State rate) notwithstanding the fact that a levy of $2.25 on inside property and $1.65 on outside property on each $100 valuation were charged against the assessable property of this county and collected. Your rough minutes, page 44, minute book No. 30, page 21, was read and approved, the official advertisement of the board's proceedings and the tax rolls will bear me out in this declaration. I knew all of this then as I know it now.

For years I followed the business of securing reductions in valuations of property by the County and City Boards of Equalization on the 50 per cent basis of profit and made much money out of it. No mention of the board's great oversight was made until now; and would not now be had you not forced me out of the depths of silence by your unfair action of last week.

It is now submitted that any sane man who knows a dozen Alameda County taxpayers will not say that, after the rolls of that year were turned over to the Tax Collector, I could not in one week's time have bargained for and signed up commissions of $100,000, nor that I could not have made double that sum, without divulging my secret, during the tax gathering—for getting the people's taxes cut down. I thought of doing it, thought I owed it to my family to get in and reap. We were poor, and I don't know but ragged, but I didn't do it. When I thought of the great inconvenience that both taxpayer and the expectant public would be put to, and the injury it would do the county's reputation for intelligence, I hesitated; and when I thought of the 300 sufferers at the County Infirmary, the lame, the blind, the palsied, the sick and the aged that I should make homeless and medicineless, my ambition to make money, easy to do though it were, left me—and I, too, extended them a kindly hand. I kept silent. Had I spoken, you would not have collected a dollar, and you were not entitled to it either. In that case you would have been ridiculed, if not prosecuted, out of office—this county would have been in direst distress, up a stump, as you know full well that any expense incurred last year could not, nor cannot, be paid out of this year's funds. There would have been no salary fund, and the pupils and teacher must have been turned away from their schools. With the word the county's prisoners would probably have become cannibalistic and on census day a lot of them be missing; the plumber would have lost his fortune; the watchmen their two sleeps; the gardeners their take-offs; the janitors their dust; the lawyers their stationery; the deputies their postage stamps, and the Supervisors, the light and life of the executive sessions. God bless them! what would they not have missed? That's one sacrifice I made for Alameda county. For her good name I donated ten fortunes and turned $900,000 into her treasury. Have your mothers any sons that would stay poor to please a small minority of our people?

Now then, as a man in Alameda county should be bigger than a mouse, just the same as he is in the county seat of every subdivision of this State, I ask that you, in the spirit of fairness and honest dealing, this day reconsider the vote whereby my claim was rejected and that you forthwith order the same paid, or else reject this request by roll call.

My employment costs the taxpayers of this county nothing. Every local taxpayer, other than the half dozen I reported, has money in his pocket this day that my employment saved him, and in addition to that I put twice as much in your treasury than is asked for and you promised to pay.

Now then, if there be manhood lurking in your breasts—cough it up! The honest people of this county want to know about it. Men, if you be men, pay the bill! You have cast me in debt, and I am hungry. Respectfully,

C. S. M'MULLAN.

UNITY CHAPTER TO ENTERTAIN.

MISS HAZEL CHASE.

MISS CARRIE COBB.

MISS GRACE PORTER.

Unity Chapter No. 65, Order of the Eastern Star, will give a whist tournament tomorrow evening at Alcatraz Hall on Peralta street, below Eighth street. Elegant prizes will be presented to the lucky players. Those prizes are on exhibition in the window of C. J. Heeseman's clothing store on Washington street. Unity Chapter is synonomous of a good time, and all who attend are promised that the reputation of Unity Chapter will be upheld. After the tournament a short musical program will be given to fill the time while the score cards are being figured.

The committee in charge is composed of Mrs. Eunice A. Gilmes, chairman; Mrs. W. A. Payne, Mrs. A. Peacock, Mrs. C. J. Kryster, Mrs. W. B. Mobley, Miss Minnie Hartman, Messrs. P. O'Neal, Albert Peacock and Robert Austin. A number of pretty young girls will score. Tickets can be had from members and at the door.

Among the young ladies who will act as scorers at the tournament are: Miss Sadie Hallett, Miss Mae Bishop, Miss Hazel Chase, Miss Hazel Coombs, Miss Minnie A. Hartman, Miss Tillie Hartman, Miss Claire Kryster, Miss Ethel Barnum and Miss Carrie Cobb.

"INFLUENCE" USED BY CONGRESSMEN.

Hay Report Sent to the House—Caused a Great Deal of Talk in Congress.

WASHINGTON, March 7.—Another chapter in the postoffice investigation of last summer was revealed today when Chairman Overstreet, of the House Committee of Postoffices and Post Roads laid before the House of Representatives a closely printed document of 18 pages recounting the instances on file in the Postoffice Department in which members of the Senate and the House of Representatives had used their influence with the officials of the Postoffice Department, with more or less success, to secure increases in salaries of postmasters, and advantageous leases of buildings for postoffice purposes.

The report is made by the unanimous vote of the members of Mr. Overstreet's committee, in response to a resolution calling for the information, introduced by Representative Hay of Virginia. As the information accompanies the report, the committee recommends that the resolution lie on the table. Some of the transactions involving members of Congress recorded in the report are held to be technical violations of the statutes, others are pronounced by members who have read the report as clearly censurable, while in the majority of cases it is held that members in making their recommendations to the department expected nothing in harmony with the rules and practices of the department.

BUILDINGS LEASED.

Three cases are set forth in which members of Congress own buildings which are leased to the government for postoffice purposes.

The details of these cases are given by Fourth Assistant Postmaster-General Bristow in a communication to Chairman Overstreet.

Persons whose "influence" seemed good with the Postoffice Department, for a time at least, embraced in the history of these cases, include: G. D. Meiklejohn, Representative Russell, Sperry and Hill, of Conn.; Senator Clay and Representative Griggs, of Georgia; Senator Cullom, ex-Senator Mason and Representative George W. Smith, Rodenburg, Warner and Prince, of Illinois; Senator Beveridge and Representatives C. F. Landis, Crumpacker, Watson, Hemenway, Overstreet and Former Representative Steele, of Indiana; Former Speaker Henderson and Representatives Cousins and W. I. Smith, of Iowa; Representatives Miller, Bowersock and Calderhead, of Kansas; Representative Fugh and John W. Langley of the Census Office for Kentucky; Senator McComas and Representatives Pearre and Jackson of Maryland.

Four allowances in Michigan were secured by Representative H. C. Smith. Representative Gardner was successful in one instance and John A. Merritt in another. Hon. H. A. Castle, Former Representative Fletcher and Representative McCleary are the names mentioned in the Minnesota list. R. C. Kerens, Webster Davis and John Dougherty secured increases which afterward were revoked for Missouri.

Thomas H. Carter appears in the list for Montana. Former Senator Thurston and Representative Burkett are down for Nebraska.

Representative Gardner and Wm. Johnson secured increases in New Jersey. New York is represented in the list by Governor Odell, Representatives S. E. Payne, Sherman, Alexander, Ketcham and Vreeland, and ex-Representatives Rayner and Tompkins. Former Senator Pritchard secured an increase for clerk hire for Greenville, N. C., from $70 to $150 per annum, which, on December 1, 1903, was discontinued altogether. He also secured an increase from $40 to $150 for Wageforest, N. C., which was reduced to the former amount October 1, 1903. Senator Hansbrough appears in the list for North Dakota.

Besides seven other instances in which H. A. Libbrand, Hon. W. S. Brown and W. M. Mooney figure, these two instances are given in the record:

Jefferson, Ohio—January 11, 1899, on the recommendation of Hon. Charles Dick, the allowance for separating clerk hire at this office was increased from $800 to $600 per annum from January 1, 1899, and on the same date it was further increased to $900 per annum from July 1, 1899.

November 9, 1903, the Postmaster made a report to this office in which it was shown that he was entitled to $190 per annum. November 17, 1903, the allowance was reduced to $200 per annum, effective December 1, 1903.

South Bloomingville, Ohio—February 27, 1900, upon a recommendation of C. H. Grosvenor, the allowance for separating clerk hire at this office was fixed at $50 per annum, from April 1, 1900.

Report of the Postmaster, dated February 8, 1900, showed he was entitled to this amount. March 28, 1900, allowance was increased from $50 to $230 from April 1, 1900; nothing to show who recommended this increase.

OAKLAND IS IDEAL.

One of the Local Real Estate Firms Enthuses Over the Magnificent Sites in Oakland.

H. A. Dodge of the firm of S. M. Dodge & Son says: "The big demand in Oakland for residence lots is for 'something up on the hills with a view.' The views from the hills in Oakland are the finest that can be secured in any city I ever visited. From the Linda Vista Hills, the San Francisco Bay, Oakland, Lake Merritt, the estuary, the shipping and the beautiful Piedmont Hills are visible. From the Piedmont Hills all this is to be seen, together with the Marin County Mountains, the Coast Range, south of San Francisco, the Farallone Islands, beyond and through the Golden Gate and ocean sunsets magnificent. This firm has for years made a special effort to secure and offer for sale to their buyers this class of residence property because they believe that it is in every way the ideal location for a home—one in which the dweller will be glad of his purchase."

Below is a description of some they are offering:

Blackstone Hill (near Twenty-eighth and Telegraph) (splendid neighborhood), lot 42x100 at $55 per foot.

Piedmont Hills (on car line), elegant lots $35 per foot. A large amount of nursery stock free with each of these lots.

Linda Vista Hills, splendid view, lots at $30 per foot.

Thermal Hill lots, very desirable, at $25 and $30 per foot.

These are selected with care. Mr. Dodge is very proud of his list and his salesmen would be glad to take respective buyers out to see the lots at any time.

STOCK MARKET.

SAN FRANCISCO, March 7.—The following stock quotations up to noon today are furnished by Sutro & Co., of 321 Montgomery street:

	Bid	Asked
MISCELLANEOUS BONDS.		
Bay Coun Power Co 5%	.....	102
Cal C G & E G M & C T 5%	.....	95
Mkt St Ry 1st Cons Mtg 5%	115	.....
North Pacific Coast RR 5%	105	.....
North Shore Ry 5%	.....	100¼
Oakland Transit Co 6%	.....	119¾
Oakland Transit Co Cons 5%	.....	103½
Spring Valley Water 4%	98¼	99½
WATER STOCKS.		
Spring Valley Water Co	39	39¼
GAS AND ELECTRIC STOCKS.		
San Fran Gas & Elec Co	56⅝	56⅝
BANK STOCKS.		
Bank of California	.....	430
Cal Safe Dep & Trust Co	.....	150
POWDER STOCKS.		
Giant	.....	61¼
Vigorit	3½	.....
SUGAR STOCKS.		
Hana Plantation Co	.....	40
Hawaiian Com & Sugar Co	45	45¾
Honokaa Sugar Co	12¾	13½
Hutchinson Sugar Plan Co	9	.....
Makaweli Sugar Co	20¾	.....
Onomea Sugar Co	.....	29
Paauhau S P Co	13¾	.....
MISCELLANEOUS STOCKS.		
Alaska Packers' Assn	137½	139

SALES.

30 Alaska Pa.....138
5 S V Water.....39¼
10 S V Water.....39
35 S V Water.....39
10 Safe Deposit.....147½
10 S V Water.....39
10 S V Water.....39
60 Gas Elec.....57
25 Gas Elec.....57
25 Gas Elec.....57
25 Gas Elec.....56⅞
25 Gas Elec.....56¾
50 Gas Elec.....56¾
25 Gas & Elec.....56⅝
25 Gas & Elec.....56¾
25 Gas Elec.....56½
175 Paauhau.....13¾
25 Paauhau.....13¾
25 Paauhau.....13¾
100 Honokaa.....13

GRADUATE STUDENT ON HIS WAY HOME.

BERKELEY, March 7.—Word has come to Professor Davidson that Henry O. Pixley, '99, had so far recovered his eyesight that he left the Catholic Mission Hospital at Hankow and was starting for home. He is expected on the next steamer.

Mr. Pixley made a fine reputation on the United States Coast and Geodetic Survey work in the Philippines, and afterwards showed his grit and ability on the Canto-Hankow Railway reconnaisance.

EASTERN WEATHER.

CHICAGO, March 7.—Temperatures at 7 a. m.: New York, 46; Philadelphia, 48; Washington, 52; Chicago, 34; Minneapolis, 30; Cincinnati, 40; St. Louis, 56.

Clearance Sale.

Parlor furniture, sofa beds and couches at 408 11th st., corner store of H. Schellhaas.

Continuation of Clearance Sale.

Our orders are, turn furniture into coin. Corner Eleventh and Franklin sts. H. Schellhaas.

"I suffered for months from sore throat. Eclectric Oil cured me in twenty-four hours." M. S. Gist, Hawesville, Ky.

ORDER TO SHOW CAUSE.

In the Superior Court in and for the County of Alameda, State of California.

In the matter of the estate of Channing Westover, deceased.

Dept. No. 4.

Order to show cause.

Alice Westover, as administratrix of the estate of Channing Westover, deceased, having presented to this Court her petition, duly verified, praying for an order authorizing her to sell the whole or so much of the real and personal property of said estate as said Court shall judge necessary for the purposes in said petition set forth:

It is ordered, that all persons interested in said estate be and appear before the Superior Court in and for the County of Alameda, State of California, Department Number 4 thereof, on Friday, the 8th day of April, 1904, at 10 o'clock a. m., at the Court room of said Court, in the Court House in the City of Oakland, then and there to show cause why an order should not be granted to the said Alice Westover as administratrix aforesaid, to sell said real and personal property of said decedent, or so much thereof as shall be necessary.

It is further ordered that a copy of this order be published once a week for four (4) successive weeks in Oakland Tribune, a newspaper printed and published in the City of Oakland, State of California.

Dated March 7, 1904.

W. E. GREENE,
Judge of the Superior Court.

THE SMOOT CASE

(Continued from Page 1.)

They preach the gospel and send missionaries to other fields.

The President, the apostles and high councillors, forming what is known as "The Fifteen," meets once a week for prayer and consultation in matters generally relating to the church.

The futile effort of President Brigham Young in 1875 to have Bishop Weyler removed from the leadership of church was related by M. Smith to show that the presidency does not exercise prerogative by the people and members of the church by freedom of their vote in reality form the power of Government. Several other like incidents were related for the same general purpose.

THE REVELATION.

Mr. Worthington read the revelation by Joseph Smith Jr., January 19, 1844, nominating Brigham Young as President and all the members of the high council and the apostles. In this revelation was a command to accept the nominations or to reject them in general conference.

Mr. Smith declared that even in the original revelation naming the successor to the First President; it was in the power of the members to accept or reject. Mr. Smith, in reply to a query, said Reed Smoot became an apostle April 19, 1900.

"Right here, let me ask when your last child was born?" asked Mr. Worthington.

"I don't know whether that has a bearing on the case," said Mr. Smith, "but I believe it was on the day Mr. Smoot became an apostle."

"Then there has been none since?" asked Mr. Worthington.

"No, sir."

"Then, so far as you and Mr. Smoot were concerned, you were in harmony?" remarked Mr. Burrows.

Mr. Worthington inquired whether at any of the joint meetings of the First Presidency and the Apostles the question of polygamous cohabitation had been discussed. Mr. Smith said it had not in either advisory talk or in regard to taking of the action to prevent the practice. He declared that when Mr. Smoot became an apostle the status of most of the polygamists had been fixed many years before.

In answer to questions by Mr. Worthington and Senator Burrows Mr. Smith said Senator Smoot had never advised for or against continuance of polygamous cohabitation.

In returning to convictions, Mr. Smith said there had been none since the manifesto of 1890; that all of the convictions under the Edmunds law were while Utah was a Territory. Senator Dubois referred to Mr. Worthington as counsel for Mr. Smith.

MAKES A PROTEST.

"I protestt," said Mr. Worthington. "I am not the attorney for the witness. If I were the examination would have been far different."

A list of the first judges elected since Utah was a State showed that the former Territorial judges were chosen without exception and that all of them had formerly sent Mormons to prison for polygamy. The purpose of this was to deny the inference that the Mormon church dominates the courts.

Mr. Worthington read the list of Senators and Representatives elected from Utah since the manifesto in 1890 to show the percentage of Mormons to Gentiles. The witness was asked in regard to each, "Was he a Mormon or a Gentile?"

In regard to Frank J. Cannon, who was elected to the Senate, Mr. Smith said:

"He was classed as a Mormon but he was a poor one."

Recess until afternoon.

The telegram continues: "Statements to the contrary are false. Ask Smith to show any children from any of the alleged plural wives of the first Joseph Smith. The courts have decreed that the Utah Mormon church is not like the church organized by Joseph Smith and that the first Mormon church's successors is the re-organized latter day saints, headquarters at Latoni, Iowa, consisting of a thousand honorable members, who do not believe in, nor practice polygamy. The Mormon covenants were changed in 1876 and what purported to be the polygamy revelation was inserted. The original book does not contain such a doctrine. If you will examine Section 4, Book of Mormon, Page 116, you will find it condemns polygamy in the strongest terms."

HAPPY RESULTS OBTAINED

By the Use of the New Scalp Antiseptic.

It wouldn't take long to number the hairs in the heads of some people, the reason being they haven't many to number. In most instances, however, the fault is their own. A germ at the root soon plays havoc with the most luxuriant growth and causes it to fade and fall out. A remedy for this has recently been discovered, called Newbro's Herpicide, that acts by destroying the germ that does the damage, besides removing all impurities from the scalp. In addition it permits new life and vigor to enter the scalp, and happy results are sure to be obtained from its use. Try it. Sold by leading druggists. Send 10c. in stamps for sample to The Herpicide Co., Detroit, Michigan. Bowman & Company special agents.

W. R. GULLETT VISITING THIS CITY.

W. R. Gullett, who is the United States traveling representative for the world-famous Lindeman pianos, made by Henry and S. G. Lindeman of New York, is now making his headquarters in Oakland for about a week and is a guest of Colonel J. E. Fox, manager of the Girard Piano Company, which is the exclusive agents hereabouts for these celebrated instruments. Mr. Gullett visits the various agencies for his mammoth piano house annually, as a rule, and is now covering the territory of the Pacific Coast, having recently come up from Southern California and after remaining in this vicinity for a fortnight will continue north and return to New York by the northern route. This week two carloads of Lindeman pianos will be received by the Girard Piano Company via Galveston, over the Sunset route, and among them will be the first Lindeman concert grand piano ever received on this coast. It is the intention of Colonel Fox to shortly give a grand concert in his spacious salesrooms to demonstrate the merit of the pianos named that have enjoyed such a high reputation for over a half century past, as being among the finest pianos manufactured in the world.

Mr. Gullet has expressed himself as being highly satisfied with the Lindeman agency in this city and pays Colonel Fox the greatest compliment that can be bestowed upon an agent for the able manner this gentleman has handled these splendid instruments in this section. It might be mentioned that Colonel Fox is one of the best piano experts in this country or any other land. Since his first inception into business life his time has been entirely spent in the leading piano factories of the United States, and he has shown since he has been the manager of the Girard Piano Company that he possesses every essential necessary to be at the head of a large piano concern. He has met with unprecedented success during the time he has been in Oakland, and the trade of the Girard Piano Company is steadily on the increase, due to Colonel Fox's long experience in this line and his courteous, honorable and reliable methods of doing business with his patrons.

STEAMER WILL DOCK.

NEW YORK, March 7.—The Red Star line steamer Vaderland, from Antwerp for New York, will probably dock about 9:30 tomorrow morning.

ST. ANTHONY'S PARISH PLANNING FAIR.

The members of the parish of St. Anthony's Church, East Oakland, are already making plans for their annual fair. The fair will be given during the last week in October and the proceeds will be used to pay for the additions to the boys' school and for the parish hall.

The proceeds of the entertainment to be given Thursday night, March 17, and the money raised from the summer picnic at Idora Park will be devoted to the fair fund.

The booths at the fair and those who will have them in charge are as follows:

Violet booth, Mrs. E. J. Koenig; forget-me-not booth, J. T. Harrington; carnation, Mrs. M. Fitzgibbons; geranium, Mrs. R. Fitten; sunflower, M. A. McInnis; country store, the Misses Moffat; marigold, Miss Josephine Nesbit; cosmos, Mrs. Frank Garcia; daisy, Miss Lisa Covington White; fern, Mrs. A. M. Rosborough; chrysanthemum, Mrs. Hugh Hogan and Mrs. M. J. Keller; ivy, Brother Felan; poppy, Mrs. George Schmitt; refreshments, Miss Hazel Hogan and Miss Mary Harrington.

CITIZEN PLACED UNDER ARREST.

L. A. Pelton was arrested today by Police Officer Murray for using vulgar language. Officer Murray is the summoning officer of Police Judge Samuel's court. He issued a subpoena to Pelton to serve as a juror. Mr. Pelton became very indignant at this request to serve his country and swore at Police Officer Murray, telling him that he wouldn't serve under any circumstances. The result was that Murray placed the indignant citizen under arrest on the charge of using vulgar language.

The case will come up in the police court tomorrow morning.

WILKESBARRE, Pa., March 7.—A heavy rain storm and high wind caused the Susequehanna river to rise again today and it is now going up at the rate of two inches an hour.

Candies
Chocolates
Bonbons
Given Away Free
With
Teas, Coffees, Spices
Baking Powder
It Pays to
Trade at
Great American Importing Tea Co's
1053 WASHINGTON ST.
1510 SEVENTH ST.
1185 23d AVE
616 E 12th ST.

HOSTETTER'S CELEBRATED STOMACH BITTERS

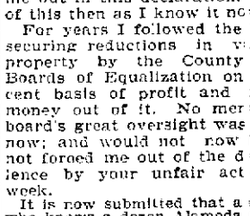

The only way to improve the general health is to first put the stomach in a normal condition. For this special duty the Bitters is highly endorsed.

Try a bottle and test it for yourself. It also cures

Dyspepsia
Indigestion
Constipation,
La Grippe,
Colds
or Malaria

See that the *Shield of Quality* is on the Box

THE SHIELD OF QUALITY
MANUFACTURING
WELSBACH CO.
WELSBACH QUALITY

If the light is bad don't blame the mantle but the dealer. He hasn't sold you a Welsbach.

5 Kinds - 15, 20, 25, 30, 35¢

All Dealers

SPEAR'S COURTESY.

BERKELEY, March 7.—One of the most interesting events of the college year was a cruise about the bay yesterday tendered the members of the College of Commerce Club by Charles H. Spear, president of the State Harbor Commission. All the members of the club accepted Mr. Spear's hospitality, and from 10 o'clock in the morning until 5 o'clock in the afternoon, they were highly entertained with numerous interesting sights about the bay.

The trip was taken on the State tugboat Governor Markham.

AITKEN AT BANQUET.

Councilman George Aitken was the guest of honor at a Danish banquet Saturday evening. Mr. Aitken was called upon for a speech and talked about city affairs.

THE WINTER GIRL.

The Girl Who Braves the Stress of Storm and Weather.

THE best plan for a man or woman to avoid taking cold is to endeavor to harden oneself as the cold weather advances by becoming accustomed to the out-of-door air. By living in stagnant air, in a close room, night or day, the beauty of the complexion is spoiled. Many people imagine night air is dangerous and exclude it from the sleeping rooms as far as possible by keeping doors and windows closed, which is a mistake. The crisp, cold winter air out of doors is good air. In a moderately cold winter day one's body takes in one-seventh more oxygen than in warm weather. The air is purer because the snow and winds clear off the smoke, dust and

germs. We quote Dr. Pierce, who is an authority on the diseases prevalent among women, young and old, who says, "if fresh air be excluded from the bedroom the sleeper is obliged to breathe and rebreathe an atmosphere charged with impurities thrown off from the body and lungs. At this time of the year people hover about the register or stove, clothing themselves too warmly and spending their time in the warmth indoors, with the result that they become tender and sensitive and are almost certain to catch cold. Then too, there is marvelous power in God's sunlight. The young girl is like a plant which if set in a dark corner becomes scrawny and struggles hard for existence, but if put in the sunlight puts on more vigorous growth." Dr. Pierce further says, "of the patients in a hospital ward, those on the shady side never progress so well as those on the sunny side. Thousands of girls lose health and grow thin and sickly because they live indoors. Fresh air stimulates the blood, for when we breathe the fresh air into the lungs the blood takes up the oxygen, the pores of the skin are invigorated, and if one has a naturally sluggish circulation a tepid bath every morning, or a cold bath if the girl is strong enough, is a great thing for the skin and complexion. Colds, catarrh of the nose, throat and lungs and consumption come when the skin is dead and inactive, when we breathe impure air and do not exercise sufficiently to expand our lungs in the good air. The vital organism of the young girl requires fresh air and sunshine, just as do plants." If the woman is run-down and weak it is not possible for her to take the vigorous measures suggested above, but she should then consult with some prominent specialist, and if she does not like to confide in some one at home, it would be well for her to consult, by letter, with some physician of world wide reputation, who will carefully scrutinize her symptoms and give her the best medical advice free of charge and in perfect confidence, such as Dr. R. V. Pierce, the specialist in woman's diseases at Buffalo, N. Y. Dr. Pierce was early a student of plant life as well as the human system and he found that certain herbs, roots and barks made into a tonic without the use of alcohol or narcotics would cure the diseases peculiar to women, this he called Dr. Pierce's Favorite Prescription.

The young girl or the matron at times in her life is weighted down by periodical disabilities which become hard to bear. What is needed is a tonic for the womanly system. During the past thirty-eight years this vegetable compound of Doctor Pierce has sold more largely than any other medicine intended only for woman's diseases. Few women in the United States have not heard of its splendid remedial qualities, for it is a Prescription that can always be depended upon when women suffer.

The proprietors of Dr. Pierce's Favorite Prescription offer $500 reward for women who cannot be cured of Leucorrhea, Female Weakness, Prolapsus or Falling of Womb. All they ask is a fair and reasonable trial of their means of cure.

"I was troubled with female weakness for eight years, and suffered more than I can tell," writes Mrs. Gust. Moser, of Ovando, Deerlodge Co., Mont. "My disposition was affected to such an extent, that to say a pleasant word to anyone was almost an impossibility.

"I had two operations performed by one of the most skilled surgeons of the West, but did not get relief. Then, against my doctor's strict orders, I commenced taking Dr. Pierce's Favorite Prescription and 'Golden Medical Discovery,' and also followed the advice given in the 'Medical Adviser.' I continued this treatment for three months, and today am as healthy and well as a woman can be. I cannot thank Dr. Pierce enough for his kind letters to me."

PERSONS OF EITHER SEX

Before or after marriage should know themselves. Ignorance of the laws of SELF AND SEX leads to misery and ill-health. Do not permit FALSE modesty to debar you from such knowledge. Know about the Process of Generation, Physical and Vital Properties of the Blood, the Organs of the Body.

A great deal of sickness and a great many doctors' bills might be saved to any family by keeping a copy of Dr. Pierce's great thousand-page free book, "The Common Sense Medical Adviser," at hand. It gives valuable recipes for curing the diseases that are curable without a doctor and comprehensive information about Anatomy and Physiology with over three hundred illustrations. "The Common Sense Medical Adviser" is sent free on receipt of stamps to pay expense of mailing only. Send to Dr. R. V. Pierce, Buffalo, N. Y., 21 one-cent stamps for the book in paper covers, or 31 stamps for the cloth-bound volume.

THE DIARY TO LENT.

I am a Diary, O Lent; and though you know me not
We've very much in common in our little earthly lot.
I come on January first, while you come later on,
And yet a mighty few weeks hence we'll both be dead and gone.
For people start to keep me, as indeed they do with you,
Although a short time afterward with both of us they're through.

In me they write their daily stunts quite faithfully, until
They find the constant effort quite a bitter little pill;
And then I lie and gather dust—I'll never again be used;
Next year they'll buy another book likewise to be abused.
While you, O Lent, they'll tackle next with zealousness profound—
In twenty days your shattered bits will also lie around.

O Lent, come weep with me a bit—with me, the Diary;
We've very much in common, as you'll notice easily.
With great enthusiasm we are tackled every year,
Yet o'er our battered remnants many a sympathetic tear
Has dropped from eyes of those who in compassion oft have went
O'er diaries and Lententides that are so seldom kept.

—Baltimore American.

See Page 5—Baltimore Fire.

AN EASTER NOVELTY.

A pretty novelty that will be seen in many boxes of Easter bonbons has the stamp of one of New York's high-class silversmiths. It is a pair of candy tongs made of plain heavy silver in the shape of a turkey wishbone. The tongs are hinged at the point so that the ends press together to pick up the sweetmeat. When the bonbons have been eaten the tongs are quite handsome enough for service on the tea-table. Another novelty sure to be popular is an oblong change purse of gun metal. Within are two spring nests for coins, one holding six nickels, the other six dimes. This coin-carrier is very compact and, hanging at the end of a gun metal chain, is convenient in crowded cars and with numbed fingers, as only one coin can be released at a time.

Money doesn't always bring happiness but the average man is willing to take chances with the money.

Blood Troubles

Bad blood is the source of numerous aches and pains and the cause of nearly all stubborn, long continued diseases. When the blood gets out of order, disease germs and poisons of various kinds find their way into the circulation and some serious trouble is the result. Rheumatism, Malaria, Old Sores and Ulcers, Scrofula, Anæmia, and many pustular or scaly skin eruptions, like Eczema, Salt Rheum and Tetter, have their beginning in bad blood, and only a remedy that enters into the circulation and destroys the germs and poisons, can have any permanent good effect upon a disease of this character.

Years ago my blood was bad, as evidenced by skin eruptions and other symptoms on different parts of the body. So I concluded to try S. S. S., knowing it to be highly spoken of. After using a number of bottles—my blood was thoroughly purified, and I was relieved of all eruptions and manifestations of impure blood. I believe your S. S. S. to be an excellent blood medicine, and anyone in need of such medicine would do well to use it. Mrs. C. E. SHOEMAKER.
516 E. Patterson St., Alliance, O.

You can't check a blood disease by any external treatment; the sores and eruptions that appear upon the surface of the body are only manifestations or symptoms of some internal disorder that cannot be reached from the outside. S. S. S. antidotes the poisons, humors and acids that are the real cause of disease, cleanses and enriches the blood, and builds up at the same time the general health. S. S. S. invigorates all the organs and parts of the system and stimulates them to greater activity, and strong nerves and renewed health is the result. If you have any blood trouble, write us. No charge for medical advice.

SSS

THE SWIFT SPECIFIC CO., ATLANTA, GA.

HORSE SHOW AT LIVERMORE.

DISPLAY SATURDAY WAS THE LARGEST SUCCESS OF THE SEASON.

LIVERMORE, March 7.—The morning of the day selected for the 19th annual horse show in Livermore was ushered in with leaden skies and heavy clouds with now and then a few large raindrops which seemed to presage an imminent downpour. The general atmosphere of gloom, however, failed to dampen the enthusiasm of the many horsemen who had for weeks been preparing for the event and had their horses groomed in near-by stables awaiting the sound of the bugle which would call them to their place in line.

Grand Marshal Fennon and his aides were in their saddles fully equipped with trusted riatas neatly coiled; spotless white buckskin gloves, sashes and spurs. They galloped hither and thither rounding up the laggards in order that there might be no hitch and that the monster parade should start promptly on schedule time. At 9:45 the Livermore band marched up First street and took their place at the proper location where the first division was already forming. Almost thereafter the streets resounded to the prancings of the gayly caprisoned Shires, Percherons, Belgans and Normans whose every footfall meant a ton. Then began the real and dangerous work of the Grand Marshal and his aides who were at this time assisted by announcer McDonald in getting the line into position. Entries had been received from nearly every part of Alameda and Contra Costa Counties, Vallejo, San Jose and Stockton furnished their quota and by the time Grand Marshal Fennon gave the signal to the band which started the parade in motion over two miles of streets were covered by the various divisions. The parade started promptly on time and was headed by Grand Marshal Fennon and the Livermore Cornet Band; next came the following divisions: First division, roadsters, D. F. Bernal in charge; second division, trotters, A. W. Fielder in charge; third division, carriage horses, W. H. Martin in charge; fourth division, Shires, Belgans, Clydes, Percherons and Normans, R. Fallon in charge; fifth division, Graded Normans, Percherons and Shires over 4 years of age M. Mulqueeney in charge; Sixth division, graded Normans, Percherons and Shires under four years of age, John Geary in charge; seventh division, jacks, mules and other stock.

Immediately after the parade was dismissed, County Treasurer A. W. Fiedler mounted the judge's stand and amid cheers from the assembled multitude in an eloquent speech presented to announcer McDonald, who was seated amongst the judges, a handsome fob and gold locket on behalf of the citizens of Livermore. The fob and locket consisted of a gold horse shoe set in onyx. The veteran horseman was completely taken by surprise but rose to the occasion and in a neat speech testified to his appreciation of the gift. After the presentation, an intermission was had for luncheon after which the judges announced the following awards:

Roadsters—Ben Chaboya's Buff and Doegy.

Trotters—Tom Green's Electrical and A. W. Fiedler's Guard.

Carriage horses—N. D. Dutcher's Warren Jr.

Fourth division—Draught horses—Oscar Harris' Whitestake, Burgeon.

Graded Normans—A Rose's Rock.

The judges were: D. C. McNally, Albert Glass, Robert Bonner, Charles Gould, A. F. Schweer and William Day.

The officers of the day were as follows: H. M. Christensen, president; Theodore Corner, secretary; Chris. Schmidt, treasurer; William McDonald, announcer; Frank Fennon, Grand Marshal; D. F. Bernal, Chief Aide and A. W. Fiedler, William Martin, Pleasanton, M. Mulqueeney, Midway, John Gleary, division aides.

Only on slight accident marred the pleasure of the day and announcer William McDonald was the victim. As McDonald was assisting the Grand Marshal and his aides in getting the horses into line for the parade, he had occasion to ride his horse behind Le Daid owned by H. M. Christensen and received a kick on the leg which caused a very painful bruise. Those who witnessed the accident declare that Mr. McDonald had a very narrow escape, as the impact of the kick caused his horse to reel. Le Daid weighs over 2000 pounds and it was only that in some manner the force of the blow was deflected else Mr. McDonald would now be nursing a broken leg. As it was he was forced to support himself during the review with the assistance of a cane. The horses as they passed the judges' stand were: Ben Chaboya's driving team, Doegy and Buff by Steinway and Monroe S. H. W. Meek's Harold, 3:13¼ by Sidney; dam Cricket; William Lewis' Abdol, 2:28 by Grand Moor, dam Visti; William Halford's Dönnybrook by Don L., dam Clara White; A. G. Robert's Alika by Charles Derby, dam Lilly; A. Wilder's Skylark by Conet Wilkes 2:20 dam Bay Flora; William Sorensen's Dexter by Welcome dam Hanbeltonian Flora; Lee Well's Major by Steinway dam by Antevola; C. L. Powell's Shetland ponies; N. D. Dutcher's Warren by Walker dam Clara; N. D. Dutcher's Warren Jr. by Warren dam May; N. D. Dutcher Junior's Warren D. by Warren dam Fern; A. W. Fiedler's Guard by Guide dam Lady King; H. R. Madisen's Little Daisy by Guard dam Minnie; A. F. Fiedler's Bess by Guard dam Alice Derby; David McDonald's Merrill F by Guard dam Lady Woodbine; Tom Green's Electrical by Richard Elector dam Stemwinder; Edward Donahue's E. D. by Diablo dam Livermore Queen; N. Rice's Rob Roy by Ben Harrison dam untraced; N. W. Livermore's Jack Nelson Jr. by Jack Nelson dam Lottie F; Young Brothers' Grant by Granger dam Miss Swift Chris. Andersen's Las Positas Belle by Alika dam Yellow Beauty; H. F. Brennan's Tenbrook by McClanahan dam Lottie B; Frank Davina's Black Prince by Grey George dam Nelly; B. F. Brennan's Oregon Beauty and Nancy; Oscar Harris' Whitestake Burgeon by Burgeon dam Lofty; Oscar Harris' Bijou Berni by Beau Pre dam Bia de Bernissen; Oscar Harris' Ulema by Kelber dam Rachel; H. M. Christensen's Le Daid Jr., by Le Daid dam by Adolph; A. Rose's Rock by Raglan dam by Adolph; Joseph Martin's Oregon by Varmuth dam Mysotes; Joseph Martin's Star by Oregon dam by Adolph; N. D. Dutcher's British Oak Jr. by British Oak dam a Clydesdale mare; Bernard Monterat's Sultan by Raglan dam by Adolph; Sylvan Borge's Berges by Sultan dam Waxworks; Henry Coldenergh's Milke by Sultan dam by Bright's Norman; J. D. Collins' Emperor by Raglan dam Nellie; Jacob Kunz' Belfast by Raglan dam Norman mare; Bernard Monterat's Duke by Duke Velnot dam by Adolph John O'Hara's Bogwood by Bogwood dam Sally; N. D. Dutcher's yearling Clyde Livermore King; John Meyer's Kentucky Jack.

FAST MARE DIES AT PLEASANTON

THEBITA, WITH A RECORD OF 2:10 LOST TO MEEK'S ESTATE.

PLEASANTON, March 7.—The horse community is mourning over the death of Thebita, a handsome trotting mare with a record of 2:10, that died here last Friday. She was one of the most valuable animals in training at the track and was the property of the Meek estate.

VISIT HORSE SHOW.

The Livermore horse show has interested a great many residents of Pleasanton, and the following went to see the exhibit Saturday: Mr. and Mrs. E. Schadd, Mr. and Mrs. L. A. Celestock, Mr. and Mrs. Ross Peach, Mr. and Mrs. C. L. Pounce, Mr. and Mrs. F. E. Adams, Mr. and Mrs. L. Chabaya, Tony Schweer, Charles Rathbone, F. Kruse.

FORM PARTNERSHIP.

George W. Deljens has sold a half interest in his undertaking business to Postmaster Charles Graham, and the business will be conducted under the name of Deljens & Graham.

PROMISING RACE ENTRIES.

A promising entry list is coming in for the racing stables, and the outlook is very bright for the race meet to be held here in July. Some of the fastest and most valuable horses in California will be entered here.

WILL BE A BRIDE IN SPRING.

A wedding of much interest which will take place in early spring is of Miss Hattie Castelson, daughter of Mr. and Mrs. R. H. Castelsen and Robert Blacow, manager of the Alameda Sugar Company farm. Both young people are very popular. Miss Castelson is one of the handsomest girls in Pleasanton, a tall stately blonde. Her father is one of the wealthy ranchers of this community.

WANT BASEBALL.

A petition is being circulated among the people to hold a baseball tournament here during the summer.

PERSONAL MENTION.

Mr. and Mrs. J. Arendt went to San Francisco Sunday, where they attended the reception of Alfred Arendt and his dancer, Miss Marx.

Mr. and Mrs. Dunlap went to San Francisco Saturday.

Wollie Olney went to San Francisco Saturday.

Land Gates, a wealthy rancher from Modesto, spent several days in town this week.

Miss May Johnson is visiting in San Francisco.

Mrs. Jack Coffaney spent a few days in San Francisco the latter part of the week.

Mrs. W. H. Donahue spent Saturday in the bay cities.

Mrs. H. Arendt is in San Francisco.

Miss Fern Alderson came up from Oakland Sunday.

Fred Carr is up from San Francisco visiting relatives.

James Coughlin, engineer at the pump works, had his right hand badly burned Saturday. He was in the act of starting the engine and got his hand too near the gasoline.

Mrs. Frank M. Wills went to San Francisco Monday on a visit to relatives.

Mrs. Fred Adams went to Santa Cruz Monday for a few days' visit to relatives.

Dr. Cope left Monday for a week's visit to Santa Cruz and Monterey.

CASTORIA
For Infants and Children.
The Kind You Have Always Bought
Bears the Signature of Chas. H. Fletcher

Sale of Furniture Continues.

Rain or shine, we have two delivery experts. Charley on the spot and Arthur the Champion, at H. Schellhaas' corner store, Eleventh st.

Look Out for Furniture

H. Schellhaas' clearance sale of furniture means money in your pocket. Look for store, corner 11th and Franklin sts.

Ministers, Lawyers, Teachers and others whose occupation gives but little exercise should use Carter's Little Liver Pills for torpid liver and biliousness. One is a dose. Try them.

Curse of DRINK
CURED TO STAY CURED BY
White Ribbon Remedy.
No taste. No odor. Any woman can give it in glass of water, tea, coffee or food without patient's knowledge.
White Ribbon Remedy will cure or destroy the diseased appetite for all alcoholic drinks, whether the patient is a confirmed inebriate, a "tippler," social drinker or drunkard. Indorsed by Members of W. C. T. U. Impossible for any one to have an appetite for alcoholic liquors after using White Ribbon Remedy. It has made many thousands of permanent cures, and in addition restores the victim to uniform health, steadying the nerves, increasing the will power and determination to resist temptation. Sold by druggists everywhere and by mail.
Guaranteed to Cure or Money Refunded
Sold in every drug store, $1.00 per Box. Trial package free by writing or calling on Mrs. T. C. Moore, Supt. W. C. T. U., 307 South Bunker Hill Ave., Los Angeles, Cal. Sold and recommended by Special Agent in Oakland, Cal., Owl Drug Co., Thirteenth St. and Broadway.

Chas. N. Wood. Al. Wood.
AL. WOOD & BRO.
Painters and Decorators, Wall Paper
966 BROADWAY
Bet. 9th and 10th Sts
Phone Main 283.

Why—? You Should READ THE STAR
James H. Barry, Editor.
Fearless, Frank and Free—A Journal of Progress dealing with all important current events.
$1.50 Per Year.
5c per Copy.
Business office, 429 Montgomery st., S. F.

WE GIVE CREDIT
The Parlor Sofa
usually gets a great deal of hard wear, and it should be a sturdy article as well as a beautiful one. Our sofas are as fair within as without. They are built of excellent, well-seasoned wood, the springs are strong. The linings are of the best kind.
On Odd Chairs and Sofas We Have Cut the Price JUST ONE-HALF
YOU CANNOT AFFORD TO MISS THIS SALE.
HOOK BROS. & CO.
Furniture and Carpets
415-419 TWELFTH STREET
414-418 ELEVENTH STREET

MONEY.
DO YOU NEED MONEY?
We will lend it to you, provided you have approved city or town property that you will pledge as security.
HOW MUCH YOU CAN GET.
We will lend you half the appraised value of such property, or maybe a little more.
HOW YOU CAN PAY IT BACK.
You can repay the loan in easy monthly installments covering a period of four to fourteen years, at your pleasure, the only stipulation being that a certain definite sum be paid monthly.
PAY ANY TIME.
The loan may be repaid at any time and mortgage released.
PAY PART, THEN LESS MONTHLY.
You can repay a part of your loan at any time, provided it is even hundreds of dollars, (exclusive of the regular payments,) and get a corresponding reduction in the monthly payments.
THE BEST WAY TO PAY A DEBT.
"I pay cash" is the boast of many men. But there was a time in their affairs, no doubt, when they could not have done so. A man may not be able to pay $1000 but he can pay $12.00 a month and not miss the money; and soon the debt is wiped out. There is no better way to pay a debt than in installments.
SUGGESTIONS TO BORROWERS.
1. Don't borrow too much; "enough is as good as a feast"—and is easier repaid.
2. Be sure you will be able to repay the loan.
3. Be honest in filling application blank. Many a loan, otherwise good, has been declined because some statement made by the applicant was found to be false. Answer all questions fully.
4. If loan is granted, furnish abstract of title at once. If title is imperfect, clear up discrepancies promptly that you may receive your money without delay.
5. Always sign a mortgage as the names show in the body of that document "Charles J. Smith" must not be signed "C. J. Smith." Such discrepancies often cause serious delays in consummating loans.
6. Make extra payments whenever you can on your loan in order to pay it off as quickly as possible.
7. If money is desired for the purpose of building a home, it is advanced in the following manner: One quarter of amount borrowed when house is up and under roof, another quarter when first coat of plastering is on, third quarter when house is finished and accepted, and the balance in thirty-five days after acceptance.
8. Enclose with the application one dollar for each one hundred dollars applied for, as a guarantee of good faith. If loan is rejected, money will be returned, less appraisement fee, usually $2.50.
9. Write for application blank to Continental Building Loan Association. Established in 1889, 301 California street. Dr. Washington Dodge, president; William Corbin, Secretary and general manager. Phone Main 1866, San Francisco, Cal.
The largest corporation of the kind in the United States.

ERIE RAILROAD
Picturesque Trunk Line of America
When you make your Eastern trip this Spring, be sure that your tickets read over the ERIE from Chicago to New York.
The best of service at lowest cost. Limited trains every morning and evening. Delightful daylight ride through best scenery of the East.
All trains are protected by the block signal safety system.
A. C. HILTON
Pacific Coast Passenger Agent.
330 MARKET ST., SAN FRANCISCO

Our Seeds Grow!

Flower and Vegetable SEEDS
High in Quality
Low in Price
Novelties for 1904
Everything for the Garden
J. SEULBERGER
414 Fourteenth Street
Elks' Building, between Broadway and Franklin Sts.
Telephone Main 542.

It's All Over Town that KEMP is Going to Move
AS A RESULT IT WILL GIVE A CHANCE FOR THE PUBLIC TO GET THE GREATEST BARGAINS IN
Furniture, Carpets, Etc.
EVER OFFERED IN OAKLAND.
Big Stock! Low Prices!
COME AND SEE US AND WE WILL SHOW YOU WHAT WE SAY IS THE TRUTH.
H. L. KEMP
PHONE JAMES 921 412 ELEVENTH ST.
OAKLAND.

"Bear in Mind"
BB
Brooklyn Beer

FLORAL DESIGNS THE LARGEST ASSORTMENT IN OAKLAND
COR. CLAY & 14th PHONE MAIN 1098 GILL'S FLORAL DEPOT

WAR In America
On Railroad Rates commencing March 1st and continuing until April 30th the Southern Pacific will sell colonist tickets from Eastern and European Points at the following rates: From Liverpool, $76.00; Queenstown, $73.00; Glasgow, $74.25; Scandinavian Points, $76.00; Hamburg and Antwerp, $80.50; New York and Boston, $50.00; Chicago, $33.00; St. Louis and New Orleans, $30.00; Omaha and Kansas City, $25.00. The price of a ticket can be deposited at any Southern Pacific Railroad office. For full particulars call or write.
G. T. FORSYTH, D. F. and P. A.
12 San Pablo Avenue Phone Main 543

THE Family Restaurant OF THE PALACE HOTEL San Francisco
is much in favor with Oakland women.

Anson S. Blake, President.
F. W. Bilger, Secretary.
THE OAKLAND PAVING CO.
(a corporation)
Incorporated A. D. 1870.
Contractors for Street Macadamizing, Concrete Work and Cement Walks. . . Sidewalk work especially guaranteed.
Offices: Central Bank Building

THE PIONEER FRENCH BAKERY
LASSALLE BROS., Proprietors.
N. E. Cor. Tenth and Webster Streets.
Telephone White 855, Oakland.
First quality French bread delivered to all parts of Oakland, Berkeley and Alameda. Loaves made to order for parties.

H. S. Bridge & Co.
SAN FRANCISCO
Market St., Opp. Palace Hotel
The Leading Tailors of the Pacific Coast
Latest Fabrics of this season's cloths—imported and domestic shirts made to order.

Oakland Tribune.

Telephone............Private Exchange 9

ALLIED PRINTING TRADES UNION LABEL COUNCIL OAKLAND, CAL.

AMUSEMENTS.

OAKLAND.

Macdonough—"The Old Homestead."
Pex—Vaudeville.
Novelty—Vaudeville.
Bell—Vaudeville.
Lyric—Vaudeville.
Alcatraz—Vaudeville.

SAN FRANCISCO.

Columbia—"The Silver Slipper."
Alcazar—"At the White Horse Tavern."
Alcazar—"Daniel Sully the Chief Justice."
Tivoli—"The Gypsy Baron."
Central—"Rip Van Winkle."
Fischer's—"The Rounders."

MONDAY............MARCH 7, 1904

PERSONAL.

HAMMAM BATHS reopened under new management at the northeast corner of Broadway and 9th st.; electric, Turkish, Russian, medicated and mineral baths; separate apartments for ladies; electricity and hand rubbing and plunge; first class accommodations. Doc William Porter, prop. c

SISTERS in despair; speedy relief; abnormal suppression, any cause; write for remedy; safe, sure. Dr. Martha Walker Co., 163 State, Chicago. c

MRS. C. BISHOP, magnetic healer; rheumatism, nervous, chronic diseases treated and cured. 503½ Washington st. c

LADY thoroughly understanding scalp treatment, falling hair, facial massage, would like a few engagements at people's houses. Phone Green 969. 572 10th.

A GENTLEMAN who has entre to the best society and is in touch with wealthy people can increase his income without much effort. Address, with full particulars, L., Box 1200, Tribune. c

MME. LE ROY, Clairvoyant, Card Reader; from 25c up. 1063 Franklin st.; 11 a. m. to 8 p. m., Near 12th st. c

SAN FRANCISCO WINDOW CLEANING CO.—Special prices on weekly or monthly contracts for cleaning windows, mirrors, show cases or scrubbing floors; neat work guaranteed. Office, N. W. cor. 10th st. and Broadway; telephone Lake 162. o

MADAME SQUDAN, well-known spiritual medium; hours, 10 to 12; 1 to 6. 513 10th st., near Washington. Truth or no fee. c

GAS CONSUMERS' ASSN. reduces your bill 20 to 40 per cent. 1004 Broadway.

RAG CARPETS, rugs and silk portieres woven to order and for sale at lowest rates. G. Matthew, 709 5th st., between Castro and Brush sts. Phone Blue 796.

GENERAL NOTICES.

THE best wines and liquors in Oakland can be had by calling on Gavello & Risi, proprietors of the Napa Wine Depot, 864 Broadway; telephone orders promptly filled; ring up Main 277. b

NOTICE—As my wife, Mrs. John Bidwell, has left my bed and board without cause, I will not be responsible for any debts contracted by her from this date. JOHN BIDWELL. c

OAKLAND WINDOW CLEANING CO., S. E. corner 11th and Broadway.—Cleaning show cases, looking glasses, windows, paints, floors scrubbed, etc.; contracts by week or month. Business phone Red 3847. G. Figone, manager. Residence phone White 999. b

FOR SALE—MISCELLANEOUS.

SECOND hand furniture of all descriptions in the very best of order, at remarkably low prices; this is the only place in Oakland for genuine bargains; no trouble to show goods; special bargains this week, bed lounger at 1-3 cost. Oakland Auction Co., corner 8th and Franklin, under the Calindo Hotel; Cedar 621. x

FOR SALE—Four brood mares. Can be seen at 13th St. Stables. x

DENTIST chair, up-to-date, about 40 yards royal Moquet carpet at a bargain. 401 8th st. x

HORSE and buggy, etc., for sale cheap. 1622 Woolsey st., Lorin station. x

FOR SALE—Cheap; nice bay carriage horse, 7 years old, weight 1200 pounds. Apply 951 Broadway. x

TWO good milch cows for sale cheap. Apply at 1030 5th ave., cor. 11th st. x

TWO fine gas ranges for sale. Apply 816 12th st. x

FOR SALE—Contents of 4 room sunny cottage; elegantly furnished; modern; complete for housekeeping; 2 blocks from 12th and Broadway; if desired part cash, balance payments rent; reasonable. Address Box 1204, Tribune. x

$85 PIANO for sale; fine toned and in good condition; must be sold at once. Apply at No. 7 8th st.; call in the afternoon. x

6 H. P. boiler, 2d hand machinery, pipe and fittings. Sunset Iron Yard, 2d and Washington. Tel. Main 112. x

IT IS A WELL KNOWN FACT THAT F. Denning has the largest sewing-machine business in Alameda county. See the display at 812-816 San Pablo avenue. Telephone Black 4301. x

LOST AND FOUND.

LOST—Thursday a. m., a black silk neck ruff; on 10th ave. between E. 20th st. and 11th ave. Reward if returned to 1505 10th ave. r

LOST—Silver bracelet, word "Jersey" inlaid with granite; lost near Baptist College, or between College and 21st st., or on 13th ave. car. Finder please return to 1454 24th ave. or to Tribune office and receive reward. r

FOUND—Pawn ticket on 1 filled case watch. Owner can have the same by calling at Tribune Office and paying for the above advertisement. r

LOST—A black and white cocker spaniel; license No. 485; liberal reward. Return to 640 12th st. r

BUSINESS CHANCES.

FOR SALE—$25; small oyster house; can make good wages; rent $7. Apply at 421½ 7th st. w

CIGAR STORE—Best small place in Oakland for sale; or will trade for residence property; owner leaving city; snap; no agents. See owner, 101 San Pablo ave. w

READ THIS AD.

$6000—Best corner saloon and cigar stand ever offered in Oakland; old established corner and business; 5 years' lease at low rent; reason for selling given, with full particulars, by The Alden Co., 1118 Broadway, Oakland. w

ATTENTION.

$6000 TO $7000—A working interest in an established manufacturing business paying TWENTY PER CENT NET profit. Call on or address E. L. Andrews, 1052 Broadway, Oakland. w

13 ROOMS for sale at a bargain; low rent; good income. Address Box 1198, Tribune. w

PALMIST.

PALMIST—Don't depend on amateurs; see Mondu, the only licensed scientific palmist in Oakland. 906 Washington.

STORAGE.

THE Lyon-Dimock Storage and Moving Co., Inc.—Furniture and pianos packed, shipped, stored. 412 11th st.; phone James 921.

METALLIC warehouse—Separate apartments; money advanced. Porter, 466 8th st.; phone, James 2871.

SANITARIUMS.

ST. MARGARET'S SANITARIUM; 1119 12th st., near Adeline; phone Clay 481. Dr. M. F. Stirling, superintendent.

SITUATIONS WANTED—FEMALE.

GERMAN girl wants position for general housework. Inquire Ruedy's Hotel, 7th and Franklin, room 5. h

WANTED—By competent woman, to take entire charge of baby or invalid, or second work. Address, with phone number, Box 1191, Tribune. h

EXPERIENCED dressmaker wishes engagements; $1.50 per day. Miss McCamolow, 72 San Pablo ave. h

EXPERIENCED seamstress would go out by the day. Address 1266 Franklin. h

WOULD like plain sewing or mending to do at home. Box 1197, Tribune. h

HELP WANTED—FEMALE.

WANTED—A girl with some experience to take care of baby; good home. Apply 1527 Franklin st. e

WANTED—A first class saleslady on cloaks and suits. A. Shafran, 459 13th st. e

EXPERIENCED girl for confectionery store; one who can dip preferred. Box 1213, Tribune. e

WANTED—A young woman for general housework; wages $20 to $25. Call at 1529 8th ave., between E. 20th and 21st st.; carfare paid. c

WANTED—Representative of good social standing in every community for Matrimonial Club now being organized on new plans. Address Jacobs & Co., 2303-A Washington ave., St. Louis, Mo. c

LADY canvassers wanted to sell a useful article; can make from $2 to $5 a day. Occidental Mfg. Co., 1373 Broadway, Oakland. e

STRONG, capable girl for general housework. 1435 Webster st. e

WANTED—Girl; general housework; 2 in family; must be good cook; references. Apply between 10 and 12, 1153 10th. e

WANTED—Experienced girl for cooking and general housework. 1327 Myrtle. o

WANTED—A neat, willing girl about 16 to assist in general housework; need have no knowledge of cooking; good home and wages to right party. 2242 Grove st., Berkeley. c

WANTED—Strong woman to care for an invalid. Call at 1305 Webster st., Oakland. o

SITUATIONS WANTED—MALE.

HONEST, reliable man wants any kind of work; repairing or building work; by hour or week. O. Allen, 861½ Clay st. g

JAPANESE boy, gentle and honest, wishes position as a schoolboy; speaks English. T. Mitoma, 602 E. 12th st., Tel. Spruce 574. g

YOUNG man of 17 wishes position in office of wholesale house; 2 years' experience; best references. Box 1209, Tribune. g

STENOGRAPHER and office assistant desires position; references. Kent, 906 Oak st., Oakland. g

EXPERT Japanese wants position to do garden work or general help. Address 567 9th st.; Tel. James 336. g

JAPANESE boy wants a position to do cooking or housework. Kawa, 337 E. 12th. g

EXPERIENCED bookkeeper wants position; familiar with bank, lumber and other accounts; will take small books to write up either at office or at 913 Broadway, Oakland, room 18; reference, Central Bank, Oakland. g

EXPERIENCED bread, cake and pie maker desires situation. 560 59th st., near Telegraph ave. g

POSITION wanted as coachman or gardener; good references. A. M., 403 5th st. g

JAPANESE DAY WORK CO.—Competent help of any kind. 908 Telegraph ave.; Tel. Main 692. g

HELP WANTED—MALE.

PERSONS to represent large commercial house; salary $21 weekly; expenses advanced. Colonial Co., 330 Dearborn st., Chicago. d

MEN to learn barber trade; only 8 weeks required; 2 years saved; positions secured when competent; catalogue mailed free. Moler System College, San Francisco, Cal. d

WANTED—An expert Japanese waiter; must know housework thoroughly, also English language; references. Address Box 1166, Tribune. d

AGENTS WANTED.

AGENTS wanted to handle article necessary to every man who owns a horse. Occidental Mfg. Co., 1373 Broadway, Oakland. f

EMPLOYMENT OFFICES.

THE new employment office, 422 11th st.; male and female help. Black 6361.

ORIENTAL Employment Office; Japanese and Chinese help. 951 Webster st.; phone Cedar 986.

JAPANESE AND CHINESE EMPLOYMENT OFFICE— First-class help of every kind furnished. Tel. Black 2432, 415 7th st. g

DENTISTRY.

J. M. DUNN, D. D. S.—Dental Parlors, 1003½ Broadway, rooms 14-16, Union National Bank building, Oakland, Cal.

EDUCATIONAL AND MUSICAL.

J. F. PALMER—Teacher mandolin, guitar, banjo; instruments free to pupils to take home. Studio rooms 1 and 2, 462½ 13th st.; phone Red 4841. y

FLATS TO LET.

$20—LOWER flat; 7 sunny rooms; bath. 1017 16th st.

SUNNY 6 room furnished flat; fine location. 1152 Linden, bet. 12th and 14th.

LOWER sunny flat of 3 rooms and bath; very desirable and convenient to local and electric cars. 918 Adeline st.

$35—FLAT of 7 sunny modern rooms, in Lincoln school district. Apply at the northeast corner of Jackson and 9th sts. l

HOUSES UNFURNISHED—TO LET.

CHEAP house of 4 rooms for rent at 725½ Magnolia st. For particulars apply at 725 Magnolia. l

FOR RENT—New, modern 9 room house; Vernon Heights. 464 Summer st., off Perry. l

$27.50—Fine 7 room cottage; 1156 Filbert.
$20—Sunny 5 room cottage; Piedmont Heights.
$25—Brand new 6 room house; 1 block to the local train.
$22.50—Fine sunny corner flat; 2 blocks to local train; 877 Jackson.
$35—Elegant new house of 7 rooms and bath; fine neighborhood.
$32.50—Best flat in town; 7 rooms and bath; 5 minutes' walk to 14th and Broadway.
$27.50—Fine flat; 529 San Pablo ave.

We have one of the swellest apartment houses to lease for five years. See us for anything in the way of renting.

LAYMANCE REAL ESTATE CO., 460-462 Eighth Street. l

ROOMS AND BOARDING WANTED.

TWO respectable young ladies employed during day would like room and board in private family near business portion of city. Address Box 1210, Tribune. t

ROOM with board wanted in private family by young man. Address R. B. S., 517 8th st. t

FURNISHED ROOMS—TO LET.

FOR RENT—Rooms any way to suit, at 272 4th. n

TWO sunny rooms; housekeeping or single rooms. 332 Telegraph ave. n

FURNISHED—Clean, sunny rooms, housekeeping or single. 615 15th st. n

FURNISHED rooms; double parlors and other sunny rooms. 564 14th st. n

ONE or two furnished housekeeping rooms reasonable. 721 16th st. n

SUNNY rooms at reasonable rates; house, furniture and bedding brand new; lights free; bath if desired. 167 11th st., near Madison. n

THREE rooms; housekeeping. 755 Jefferson. Inquire 413 7th st. n

THREE furnished sunny rooms; housekeeping; 1 block from station. 1266 Franklin. n

ELEGANTLY FURNISHED APARTMENTS. Also single rooms; everything new; all modern conveniences. 958 Clay st., near 9th. n

TWO or three sunny furnished rooms. 628 14th st., corner Grove. n

FOUR beautiful sunny furnished rooms. Apply 1620 8th st., or phone Clay 111. n

SUNNY front rooms, also housekeeping rooms; no children. 1116 Brush st. n

THREE housekeeping rooms, furnished. $15. 1525½ Broadway; rent payable part in work. Kings, Real Estate, 457 9th near Broadway. n

HOTEL ARLINGTON—A. L. Willis, prop.; American and European plan; mining and commercial men solicited; $1.25 per day and up; meals 25c; convenient to all car lines; center of business district; rates to permanents; phone Red 5032. 474 9th st. n

TWO sunny furnished rooms; housekeeping; bath, running water, phone; $12. 413 19th. n

TWO nice sunny furnished housekeeping rooms; organ; bath; $11. 821 15th, near West. n

SUNNY rooms; fine location; near narrow gauge. 1427 Franklin st. n

FURNISHED rooms for housekeeping; sun all day. 668 9th st. n

FOR clean, cheap rooms go to 616 12th st. housekeeping suites. n

NEW apartment house, 308 San Pablo ave.; suites of 3 and 4 rooms, furnished or unfurnished; kitchen range, heater and bath; janitor service. n

FURNISHED sunny large front room, with piano; suitable for one or two gentlemen. 861 Grove st. n

1258 FRANKLIN st.; new sunny front room for gentleman only. n

THE Vendome and The Grant, 510 9th st.; furnished rooms to let by the day, week or month; single rooms $1.50 to $3.50; suites, $3 to $6.50 a week. n

ST. CHARLES just opened; nice sunny rooms; light housekeeping. 419 13th.

ATLANTIC new building open now; furnished or unfurnished. 956 Franklin.

SUNNY furnished bedrooms for gentlemen; breakfast if desired; private home. 918 Alice st. n

TWO or three furnished rooms upstairs for rent. 1167 E. 20th. m

FOR RENT—Two rooms, suitable for housekeeping; near train. 828 Madison, phone 6004. m

THREE large rooms completely furnished for housekeeping; adults only. 924 Filbert st.; telephone Green 482. n

FURNISHED room for housekeeping; also single; also front and back parlor; convenient for trains; centrally located. 419 6th st. n

SUNNY rooms; also housekeeping rooms; reasonable; running water. 1241 Bdy. n

1359 FRANKLIN st.—Elegantly furnished rooms; use of parlor; narrow gauge 3 blocks. n

FOUR sunny rooms; housekeeping; complete. 1254 Franklin st. n

KELSEY HOUSE, 535 24th st.—Furnished rooms; sunny or shady side of house. n

EVA BUILDING, 525 13th st—Furnished and unfurnished rooms; single or en suite; office rooms. n

STORES AND OFFICES TO LET.

GOOD store and 5 nice living rooms on 7th st.; good locality for restaurant, bakery or notion store; $25. Butters & Buhring, 972 Broadway. k

LODGING HOUSES—FOR SALE.

TWELVE-roomed house; papering painting, bedding, furniture, carpets, all new; 3 years lease, $32.50; free water; price $550, half cash. Address Box 1084 Tribune.

HOUSES FOR SALE.

FOR SALE—House, 12 outside rooms; oak and walnut furniture; hair mattresses; clean carpets; income $106; rent, including water, $55; large yard; sun all day. 735 Eddy st., San Francisco. s

A BARGAIN—Must sell; 5 rooms, bath, etc.; modern; new; large barn. Phone owner, Brush 850, 470 Walsworth ave. x

FOR SALE—Cheap; new modern 8 room house and barn; lot 40x124. Call and see at 837 35th st. s

THREE houses, one six and two eight-room houses, not quite completed, on north side of 30th bet. Grove and West sts., for sale cheap. Apply 1055 Broadway. J. CONANT, rms. 11 and 12. s

ROOMS AND BOARDING.

CENTRAL HOTEL, 616 12th st.; best house in town for board and lodging; modern. q

GOOD board and rooms. Apply 1203 Castro, cor. 14th st. q

WOULD like small children to board; good care; can give best reference. 1846 Grove. q

LARGE sunny rooms, with board. 918 10th st. q

PLEASANT room; small room attached; good board; neighborhood fine; every comfort and convenience; very low to desirable couple. 1356 Harrison q

THE CLYDE, 1402 Franklin st., N. E. cor. 19th, near narrow gauge depot—Nicely furnished rooms with board; lunches a specialty. q

A NURSE will take invalid or aged person into her home; reasonable rates and best of care. Address 918 16th st. q

WANTED—2 or 3 small children to board; will take full charge; good home; terms reasonable; near school. Address Box 719, Tribune Office. q

LARGE sunny room and board for couple or two gentlemen; private home, fine bath. 943 Myrtle st. q

FOR RENT—MISCELLANEOUS

FOR RENT—Fine 4 stall private barn. 524 E. 18th, E. Oakland. Inquire at house. t

FOR RENT—Organ; first class condition; reasonable. Address Box 1133, Tribune. p

HOUSES AND ROOMS—WANTED.

WANTED—House or cottage; close in and well located; for a private studio; vicinity 12th, 14th, Jefferson and Clay preferred; will lease if satisfactory, or will purchase. Address Morgan, Box 1212, Tribune. i

HOUSES FURNISHED—TO LET.

VERY sunny 4 rooms; very complete furniture; for sale if wanted; bargain; rent $18.50. 1867½ Market, nr. 18th. o

FURNISHED to let 2 story, 10 rooms, with stable, etc.; rent $30. The Alden Co., phone Main 10, 1118 Broadway. o

HOUSE 410 Walsworth ave., with furniture and piano; all new; modern; fine locality; 1 block from Oakland ave. cars; $30. Call 7 p. m. o

FOR RENT—Furnished; 5 room cottage, sunny corner; bath, laundry, gas. 852 19th st. o

FOR RENT—1129 Chestnut st.; furnished cottage; 6 rooms and bath; convenient to cars and local. Inquire at 1127 Linden st. o

REAL ESTATE.

WOODWARD, WATSON & CO., INC. 1172 BROADWAY, COR 14TH ST.

REAL ESTATE

INSURANCE.

TELEPHONE MAIN 35.

$6000 to $7250.

Have you seen the beautiful home for sale at the corner of 21st and Webster sts.? If you haven't, let us show them to you, for there is nothing better in the city. In regards to accessibility and location there is nothing left to be desired.

As to the houses themselves, we safely say that money cannot make them any more convenient. We invite your close inspection from foundation to roof. One is already sold, so come early.

$4500.

Fine eight room house, new and modern; built on a sunny lot in fine neighborhood and is near all car lines and local train to the city. Will be sold on easy terms.

$4250.

Nice little seven room house, on lot 37½ x100; new and neat in its finish; it has all modern conveniences, beamed ceilings, hardwood hall, fine gas and electric fixtures, etc.; let us show this.

$6250.

Fine eight room house on Webster st., close in. The lot is 45x100, on the sunny side of the street; the location is ideal for a doctor's residence and is convenient to all cars and trains.

$4150.

New home on 8th st., near Oak, contains seven rooms and bath and is first class in every particular. It rents for $40 per month and would make fine home or investment.

$8000.

Fine home on 14th st., near Webster; has nine rooms and bath and the location is excellent; values are increasing very rapidly in this vicinity. The lot is 40 x103 and on the north side of the street.

$5500.

Investment. Here are two homes on 12th st., near Jackson. One is a house seven rooms and bath and always rented. The other is a new house of 10 rooms, so arranged that at an expense of about $200 two fine flats can be made out of it. This property is on the sunny side of the street. The property is a real bargain at the price.

$3500.

Buys a fine eight room house in good location and on a sunny lot; new and modern in every particular; will be sold on easy terms; let us show it to you.

WOODWARD, WATSON & CO., INC. 1172 BROADWAY, COR 14TH ST.

TELEPHONE MAIN 35.

REAL ESTATE.

INSURANCE.

FOR SALE—Fine 2 story 8 room house; close to Key Route; lot 40x120 feet; house has all modern improvements, including porcelain bath sanitary sink, 2 closets, leaded glass windows and a fine yard; small payment down and balance on easy installments; house has just been completed; see owner and save agents' commissions; home evenings at 2266 Market st.; phone Red 5249. u

A SNAP—$900 only for a room cottage, with bath, etc.; all in good condition. Apply to P. C. Lassen, 466 10th st., Oakland. u

MODERN house; 7 rooms; lot 40 feet front; 30th st. off Telegraph ave.; particulars owner, 956 Broadway. u

MAKE an offer; corner lot on car line and 150 feet adjoining; all for $6 per foot; or would subdivide. M. R. Lyle, 428 10th st. u

S. M. DODGE & SON, 1160 Broadway.

These places are A-1 and are offered by our office exclusively.

Berkeley Lots and Many Others.

$500—N. W. corner; 45x100 2 blocks from car line.
$1200—Vacant lot; 80x101; well located in Berkeley; adjoining lots held at higher figures.
Vacant lots; N. W. corner Deakin and Woolsey sts.; in sizes to suit; near Telegraph ave. cars and Lorin station. S. P. and new ferry lines.

Splendid Lot and Improvements.

$3600—Lot 100x120; land alone worth the money (note size); also cottage, 5 rooms and bath; fine view of Lake Merritt; just the place for a fine home.
$850—Partially completed 4 room house, on prominent corner (100x141) in Elmhurst; owner intended it for home and is called East; chance for somebody.

$700—Or $7 per foot for a building lot 100 x103, near the new ferry line station; 3 new houses in the same block; would sell 50 feet for $300 if taken within a day or two.
$3850—New house; best part of East Oakland; 7 rooms and bath 45x120; price reduced.
$3000—Store and flat; corner on Grove st., near 24th st.; only $750 cash down to secure it.
$1300—Splendid lot in Peralta Heights, overlooking Lake Merritt, etc.; size 70x125.
$12,000—Best of all; a piece of business property at business center, 40th and San Pablo; size 102x16 ; land worth $10,200; improvements worth ½ that and price only $12,000; investigate this; ½ cash.
$3000—Splendid 7 room house; very attractive; near Piedmont ave. cars; near new ferry line station; lot 50x130; nothing nicer in Oakland for $3000.

S. M. DODGE & SON, 1160 Broadway. u

RANCH FOR SALE.
PROPERTY OF THE MAY ESTATE IN THE HEART OF LIVERMORE VALLEY.

315 acres of first-class farming land, all under cultivation; farm houses, etc.; two miles from Livermore.

80 acres of first-class farming land adjoining above property.
160 acres of pasture land, fenced and well watered; part of the May estate. For sale as a whole or in lots to suit purchaser. Apply to

W. H. CHURCH or A. W. FEIDLER, Oakland. u

$1400—A nice comfortable little home; close to 14th st. and 7th ave.; 25 ft. lot; cottage of 5 rooms. Geo. B. M. Gray, 454 9th st. u

NEW house, 6 large rooms, near bank and Key Route station or Grove st. cars, etc. Apply owner 859 37th st., Oakland. u

SCANDINAVIAN Real Estate Company. Real Estate and Insurance. 61st and Adeline. Phone Stuart 1122. u

FORCED sale at a bargain a fine 6 room house, with bath and modern improvements; write for particulars. Mrs. K. Anderson, Alameda P. O., Cal. u

FOR SALE—Desirable property; N. E. corner of 23d ave. and 14th st.; lot 100 x150; with five houses and barn; rent $100 month, at the old rent. Apply 1152 East 15th st. u

$17,500 $17,500
FINE new income property, thoroughly up to date in every feature of construction; on sunny corner, fine class of tenants; close to school; five minutes' walk from City Hall; $2350 per annum. Box 1182, Tribune. u

SUMMER home at Twin Lakes, "New Santa Cruz"; ten-room residence; four-room cottage, barn, outhouses, etc.; beautiful marine view, spacious grounds, on line of street car. For particulars apply to or address W. T. Vahlberg, Oakland Tribune. u

VIAVI.

HOME treatment for mothers and daughters. Office, rooms 313-314 Central Bank building, corner 14th and Broadway. Hours, 9 to 5; tel. Clay 933.

REAL ESTATE.

LAYMANCE REAL ESTATE CO., 460-462 Eighth Street, Oakland.

ANY THRIVING, SOLID CITY LIKE OAKLAND HAS BUT FEW "SNAPS." VALUES ARE TOO STABLE AND WELL DEFINED FOR THAT.

BUT WE HAVE A FEW.

ALBION ST. HOME.

$5250—Fine 9 room house, near Telegraph ave.; nice sunny rooms, fully appointed; lot 46x141; carpets and stoves included, though independent of realty value. (Carpets for 9 rooms is a large item of expense).

$5000 TO DUPLICATE.

$4250—Fine Gothic house; 7 rooms and bath; large reception hall and spacious rooms; all modern conveniences; N. E. corner 50x140; on car line and near local station; this house has so many good features that it must be inspected to be appreciated.

$22—PER FOOT—$22

$1100—A snap; fine building lot, 50x140; street work complete; near 30th and Grove.

A BARGAIN.

$2850—Modern cottage; 6 rooms and bath; gas mantel, laundry and high basement (part framed glass); lot 45x100; sun all day; 5 minutes' walk to city center; reduced for quick sale.

$30—PER FOOT—$30

$1500—Corner lot 50 ft. frontage, between West and Broadway; a good buy.

VALUE AND LOCALITY COMBINED.

$3250—Nice cottage; 7 rooms and bath; spacious rooms; 3 mantels and grates; elaborate gas fixtures; 42 ft. frontage; near 12th and Filbert.

AN EAST OAKLAND HOME.

$3250—Modern 2 story house, 7 rooms and bath, fully furnished (excepting light articles); including organ, stoves, carpets, etc.; on car line and convenient to locals.

NEAT COTTAGE HOME.

$2350—Modern 5 room cottage; porcelain bath; 30 feet frontage; rent $20 month; 5 minutes' walk to City Hall.

NEAR NEW FERRY STATION.

$2250—Cottage alone would cost this; modern 5 room cottage; grill work; beautiful hand finished mantel; high basement, wash tubs, etc.; lot 50x100; with fruit trees; out some distance, but cheap and steadily advancing.

A SNAP—A PICK-UP.

$2000—A modern house; 9 rooms and bath; 2 mantels and grates; gas; 2 bay windows; cement walks; a sacrifice of West Oakland home; convenient to R. R. shops; could not duplicate for $3000.

A FEW CHEAP, BUT GOOD HOMES.

$1600—Neat 4 room cottage; bath; lot 30x 168; North Oakland.

$1500—Neat cottage; 4 rooms and bath; high basement; lot 50x125; terms arranged; near Chestnut st.

$1500—Nearly new modern cottage; 5 rooms and bath; $300 down, balance as rent.

$1350—Neat cottage; 5 rooms and bath; easy terms; near 12th st., West Oakland.

$1200—Nice cottage; 4 rooms and bath; lot 30x125; near 24th st.; easy terms.

LAYMANCE REAL ESTATE CO., 460-462 Eighth Street, Oakland.

$2150—SIX room cottage; in good condition; sunny side of street; lawn and flowers; 53 foot lot; street work done; near San Pablo and 40th. R. G. Wilson, 466 8th. u

A HOME and a place to make a living; it will pay for itself. $2500—Store and flat of 5 rooms upstairs; at Adeline station, Seventh st., near new Western Pacific terminal; easy terms. T. F. Rayon, owner, 424 10th st. u

LOTS.

$10 ft; 80x145; corner on new ferry line to Berkeley.
$10 ft; 28x100, near San Pablo and 55th.
$17.50 ft; 32x115, near 36th and Telegraph.
$25 ft; 30x90, best lot on Hamilton Place.
$20 ft; 39x125; fine lot in Peralta Heights.
$22.50 ft; 46x200, Peralta Heights.
$29 ft; 62x125, fine corner on Vernon Heights.
$30 ft; 40x132, Vernon St., near Santa Clara.
$30 ft; 33x138, Magnolia, near 16th.
$20 ft; 75x125, N. E. cor near Linden and San Pablo.
$25 ft; 44x132, Linden, near 18th; snap.
$25 ft; 50x140, 31st near Grove.
$20 ft; 50x120, 34th East of Market.
$27 ft; 40x70, N. side Merrimac St.
$70 ft; 50x100, N. E. cor 8th and West.
$75 ft; 50x100, 12th near Brush.
$20 ft; 65x150, 9th Ave. near 24th St.
$65 ft; 100x100, Lake Street facing Lake; cheaper than anything near in; midst of elegant homes.
$55 ft; 65x145, one of the very finest Adams Point lots; elegant home sight.
$5000—52x90; N. E. cor 14th and West; just the place for flats.
$1500—4 room cottage and bath; Walsworth near Pearl.

HOMES.

$2100—5-room cottage; 47th, near San Pablo.
$2600—6-room cottage Orange St.; will exchange for West Oakland lot.
$2600—Very cosy 5-room cottage, Hamilton Place.
$2800—New 6-room colonial; reduced from $3200; 31st near Grove.
$3650—New 7-room house; well built; near 36th and Telegraph.
$3750—8 rooms; 14th St. corner; close in.
$8500—Fine home 8 rooms; N. W. corner; Adams Point.
$12,500—Elegant 16-room home; best part of town; 5 minutes to narrow gauge.

AGENTS FOR ADAMS POINT PROPERTY.

GEO. B. M. GRAY, 454 Ninth St. u

HOUSE AND LOT WANTED.

WANTED—To buy a modern cottage of about 6 rooms; East Oakland preferred; a house and lot on elevation and with large grounds and flowers would be desirable; would wish to deal with owner direct. Address W. L. Price, Tribune office, Oakland.

WANTED—MISCELLANEOUS.

WE have $5000 to exchange for second hand furniture, pianos, etc.; we are paying top prices. Address E. K., Tribune, Box 1057. j

WANTED—Nice 5 room cottage to lease, by man and wife. I. H. L., 34 8th st. j

MONEY wanted on mortgage, amounts $500 to $5000. A. Murdock & Co., South Berkeley. j

FURNITURE WANTED—If you want the most money for your furniture, merchandise, etc., send for the Oakland Auction Company, 401-403 8th st., corner Franklin, under Calindo Hotel. Phone Cedar 621. j

FURNITURE and household articles wanted for Point Richmond; good prices paid. Phone Black 4652 or leave address with H. Schellhaas, 408 11th st., Furniture Store, Oakland. j

FURNITURE WANTED—We will give you more cash for your furniture, or any kind of merchandise than you can get from any dealer or private party. J. A. Munro & Co., Auctioneers, 1501 Park st., Alameda. Tel. Grand 176. Oakland office 424½ 11th st.; Tel. Red 1984. j

MILLINERY.

SYSTEMATIC school; positions secured; spring, summer classes starting; doing over specialty. 526 9th. c

RESTAURANTS.

MERCHANTS' RESTAURANT, 472 9th st.—Has been remodeled and is now operated under the sole management of F. M. Miocovich. Phone Clay 21. Meals at all hours. Private parlors for parties.

NOTARY PUBLIC.

AUSTIN, GEORGE W., 1002 Broadway, near 10th st.

NOTARY PUBLIC—Legal papers carefully drawn. Porter, 466 8th st.; phone James 2871.

MEDICAL.

A DESTITUTE woman's friend; free secluded home during confinement; housekeeping rooms in connection if desired; infants adopted. Mrs. Dr. Emile Funke, 1416 8th st., Alameda.

MRS. DR. L. M. HARRISON.
Private Sanitarium; everything confidential; children adopted. 1772 Goss st., West Oakland, bet. Pine and Wood. TRY MRS. L. M. HARRISON'S beauto for a clean complexion.

SEARCHER OF RECORDS.

G. W. McKEAND—Searcher of Records and Examiner of Land Titles, removed to 458 8th st., west of Broadway, Oakland.

MONEY TO LOAN.

ON furniture, pianos, diamonds, etc., without removal or publicity; any amount; low rates. Porter, 466 8th st. z

ON furniture pianos, etc., without removal; strictly private; if you need money see R. E. TROY, 455 9th st. z

ON pianos, furniture and real estate, at rates unexcelled, without publicity.
W. F. O'BANION
Office, 458 9th st. z

FOR a strictly reliable private place to borrow money on furniture, pianos or jewelry. Same can be returned in monthly payments. See A. W. Berry, 1165 Washington st. z

MONEY loaned on mortgage of real estate by McKeand, 458 8th st. z

LOANS on pianos, furniture, jewelry and other chattels without removal or delay. J. H. Edson, 1069 Broadway. z

MONEY loaned to salaried people, retail merchants, teamsters, boarding houses, without security; easy payments; largest business in 46 principal cities. TOLMAN, 553 Parrott Bldg., San Francisco. z

FROM $100 up, any amount on real estate. Du Ray Smith, at G. L. Mix & Co., 956 Broadway.

LOANS to salaried people; no security. Oakland Loan and Trust Co., room 25 1003½ Broadway; hours 10 to 3 z

INVESTMENT OPPORTUNITY.
Invest in new Electric Power and Mining Plant; a modest investment of capital is desired to assist in the initial work to put in an electric power plant; company also owns valuable mining properties; a special inducement will be given just now, and in addition to your stock your investment is fully covered by a 10 year first mortgage gold bond bearing 6 per cent interest; call or give your address. G. R., 216 Safe Deposit Bldg., San Francisco.

ATTORNEYS-AT-LAW.

A. L. BLACK, Attorney-at-Law, rooms 26 and 27 Broadway; phone Brush 81.

B. H. GRIFFINS, Attorney-at-Law, 921 Broadway, Oakland; telephone Red 501.

GEO. EDGAR JACKSON, Attorney-at-Law, 921 Broadway, Oakland.

FREDERICK E. WHITNEY, Attorney-at-Law, removed to 921 Broadway, rooms 17 and 18; telephone Black 501.

LANGAN & LANGAN (Geo. W. Langan, Gurdon S Langan), Attorneys-at-Law, 921 Broadway, Oakland; Phone Brown 591. Notary Public.

HAROLD L. MARTIN, Attorney-at-Law, rooms 15 and 16, 921 Broadway.

BROOKS & HARGIS, Attorneys-at-Law, Parrott Building, San Francisco; telephone Jessie 601.

A. A. MOORE, Attorney-at-Law, rooms 51 and 52, 418 California st., San Francisco, Cal.; telephone Red 2621.

GEORGE W. LANGAN, Attorney and Counselor-at-Law, Livermore, Cal.; practice in all courts.

BEN F. WOOLNER, Attorney and Counselor-at-Law, and Notary Public, 1003½ Broadway, rooms 7 and 8.

CLINTON G. DODGE, rooms 15 and 16, 906 Broadway.

SAMUEL BELL M'KEE, Attorney-at-Law, 957 Broadway, Oakland, Cal.

GEORGE E. DE GOLIA, 957 Broadway, northeast corner of 9th st., Oakland; room 2; telephone No. 38.

JOHNSON & SHAW, Law Office, 969 Broadway, rooms 49, 50 and 51.

MELVIN C. CHAPMAN, Attorney-at-Law, has removed to 905 Broadway, Oakland, Cal.

SNOOK & CHURCH, Attorneys-at-Law, 922 Broadway, over Union Savings Bank.

NYE & KINSELL, Attorneys-at-Law. 861 Broadway.

HARRY W. PULCIFER, Attorney-at-Law, 957 Broadway, rooms 22 and 23.

PHYSICIANS DIRECTORY.

DR. D. D. CROWLEY, 212-213-214 Central Bank Building.—Office hours, 2 to 3:30 and 7 to 8 p. m.

ADAMS, DR. F. L.—Office, Central Bank Building, 14th and Broadway; hours, 10 to 11 a. m., 4 to 5 p. m.; tel. Grove 361; residence, 1230 Telegraph ave.; tel. Red 2256.

MOVEMENTS OF STEAMERS

Steamers due and to sail today and for the next seven days are as follows:

DEPART.

Steamers.	For—	Sails.
Coos Bay	San Pedro and way ports	Mar. 8
Oregon	Astoria and Portland	Mar. 8
Spokane	Eureka, Arcata, etc	Mar. 8
Gipsy	Santa Cruz and Monterey	Mar. 8
Eureka	Eureka, Arcata, etc	Mar. 9
State of California	San Diego and way ports	Mar. 10
Pomo	Point Arena and Albion	Mar. 10
Chehalis	Gray's Harbor	Mar. 10
Elizabeth	Coquille River	Mar. 10
Santa Monica	Gray's Harbor	Mar. 10
Senator	Victoria, Puget Sound, Alaska	Mar. 11
Pomona	Eureka, Arcata, etc	Mar. 11
Centralia	Gray's Harbor	Mar. 11
Gipsy	Santa Cruz and Monterey	Mar. 11
Alameda	Honolulu	Mar. 12
Bonita	Newport, San Pedro, etc	Mar. 12
Point Arena	Mendocino and Point Arena	Mar. 12
Peru	New York, via Panama	Mar. 12
George W. Elder	Astoria and Portland	Mar. 13
Santa Rosa	San Diego and way ports	Mar. 13

ARRIVE.

Steamers.	From—	Due.
Alameda	Honolulu	Mar. 8
Pomo	Point Arena and Albion	Mar. 8
San Juan	New York, via Panama	Mar. 9
Pomona	Eureka, Arcata, etc	Mar. 9
Bonita	Newport, San Pedro, etc	Mar. 9
Centennial	Seattle and Tacoma	Mar. 9
Santa Rosa	San Diego and way ports	Mar. 10
Mariposa	Tahiti	Mar. 10
Point Arena	Mendocino and Point Arena	Mar. 10
George W. Elder	Portland and Astoria	Mar. 10
Stanley Dollar	Hakodate	Mar. 10
G. C. Lindauer	Portland and Astoria	Mar. 10
Arcata	Coos Bay and Port Orford	Mar. 10
San Juan	New York, via Panama	Mar. 11
Sequoia	Willapa Harbor	Mar. 11
Centralia	San Pedro	Mar. 11
City of Pueblo	Alaska, Puget Sound and Victoria	Mar. 12
Siberia	Hongkong, via Honolulu and Yokohama	Mar. 12
Spokane	Eureka, Arcata, etc	Mar. 12
Alaskan	New York	Mar. 12
Eureka	Arcata, etc	Mar. 12
Nevadan	Honolulu and Kahului	Mar. 13
Alliance	Portland, Coos Bay, Eureka	Mar. 13

ARRIVED AT SAN FRANCISCO.

Stmr George Loomis, Badger, 99 hours from Whatcom.
Stmr Maggie, Corning, 4 hours from Halfmoon Bay.
Stmr Gipsy, Leland, 19 hours from Moss Landing.
Stmr Newburg, Anfindsen, 42 hours from San Pedro.
Stmr Alcatraz, Carlson, 42 hours from San Pedro.
Stmr Coos Bay, Nicolson, 73 hours from San Pedro, etc.
Stmr Spokane, Nopander, 19 hours from Eureka.
Stmr Brooklyn, Johnson, 18 hours from Mendocino.
Stmr Brunswick, Ellefsen, 18 hours from Fort Bragg.

SAILED FROM SAN FRANCISCO.

Nor stmr Hero, Syvertsen, Ladysmith.
Nor stmr Titania, Egenes, Nanaimo.
Wh stmr Thrasher, Macomber, whaling.
Stmr North Fork, Nelson, Eureka.
Stmr Melville Dollar, Fosen, Seattle.
Stmr Redondo, Krog, Astoria.
Stmr Montara, Reilly, Tacoma.
Stmr Jeanie, Downing, Seattle.
Stmr Santa Rosa, Alexander, San Diego.
Stmr Maggie, Corning, Halfmoon Bay.
Stmr Greenwood, Thompson, Albion.
Stmr Umatilla, Patterson, Seattle and Victoria.
Bark Annie Johnson, Nelson, Honolulu.
Schr Ida A., Campbell, Bodega.
Schr Allen A., Zenthen, Eureka.
Schr Aloha, Fry, Honolulu.

LETTER LIST.

List of letters remaining uncalled for in the Oakland, California, Postoffice, Saturday, March 5th. Persons calling for any of the following please state date of list. All letters remaining unclaimed for two weeks will be sent to the Dead Letter Office.

A—Mrs Col Chas Adams, Mrs S D Adams, Dr A B Anghelus 2, W R Andrews, C J Anderson, Mrs William Angus, V H Anderson, Thos Armstrong, Mr or Mrs A Ashley, Mrs Sarah Ayres, Mrs Sarah J Ayres.

B—Miss Ruth Baker, Jose Silveria Baptista, Miss Annie Barry, Herbert Bashford, Mrs Josephine Batten, Frank Beal, Mrs J M Bemis, Mrs N J Blake, Mrs Julia Bolton, Mrs Della Boley, Mrs R G Bonell, Miss Edith Borden, Henry Borzone, Miss E Bowman, Mrs Jack Boyd, Miss Julia Bointon, Miss Eleanor Brosnan, Dorice Brough, Mrs A M V Brooks, Frank Broscombe, J Conkling Brown, Drass Brown, Will S Brown, Mr and Mrs H W Brunker, Mrs G E Burgess.

C—Cal Salt Co, C H Carleton, Geo Carl, W Casey, Rev Wesley C Caskell, Mrs Dr Castlehun, J G Cassidy, John E Childs, Mrs Minnie Clark, E J Clark, Mrs Clark Mrs E B Clement, Ralph E Cole 5, C W Coles, Tom Colan, A J Conaway, C Concle, Leonard W Combes, Mrs J L Cook, Wm Costley, Annette Davis, John F Debord, Isaac Delalian, Anthony Cruz.

D—Mrs Ella Davidson, Mr Datson, Annettee Davis, John F Debord, Richard Delma, J F Dirlam, Mrs Dodd, E L Dole, Mrs Emma Dow, Mrs Mae Doyle.

E—Mrs Robt Edgren, Mrs J Walter Eaton, Madame Pauline Ench, Miss Emily Ericksen, Mrs Sophie Erickson, A A Eknold.

F—Miss Bell Ferguson, Fred Fintel, Philip Fisher, John Flanigan.

G—George Gilgrist, Mrs George N Ginan, L C Glading Richard Glazien, Mrs Goldenberg, Miss Graham, A J Gray, G L Gregory, Miss Nora Grizzle, Miss Florence Groff.

H—Austin Haines, F M Hale, Samuel Hale, Miss Franc M Hall, Mr and Mrs T Hamerson, Mrs P D Harvey, G W Harrison, Fred Harper 3, Frank Harris, H C Hawes, W K Henry, Wm Herriman, L D Hill, Mrs Hogan, A Hoyt, R Huber, Dr L S Hotchkiss, John Hunsburger, Carrie Hunter, Miss Nell Hutchinson, Mrs Pearl Hyde.

I—Mr Inageshita.

J—A Jacobsen, Mrs Jackson, Mrs Louise Jackson, M Ralph Jones, D M Jones, Mrs Jose Jones.

K—Samuel Keiser, G Keiser, J F Kelly, Miss Julia Khrohlan, J R Kittredge, Mrs Clara B Knight, L Knutsen, Mrs Bell C Knox.

L—Mrs E L Ladman, Mrs Laura F Lake, J C Lambert, Larrabee and Car Ind Co, L Larkin, Miss Marie Larrippa, Mr Levatt, Alfred H Lilienfeld, Mrs Mary Long, Mrs Ed Lorraine, Mrs E F Lorquin, M Lury & Co, Dr E S Lynch.

M—Miss Pattie Manley, Mrs H Marion, Jose Freitas Marcells, Mrs Nora Marshall, J Martin, Dr J N Mathews, Fred McCansland, Hamlin F McCormick, Mrs James McGovern, Mrs Kate B McIntosh, James McKean, Mrs A McNamer, W B Megahan, J Meyer, F Melena, W B Miller, Miss Marguerete Miranda, D P Mitchell, Miss Ida Moe, Frank D Myers.

N—Mrs D Nevilles, Mrs R Nelson, Jeff Nowling, Jessie W Noyes, Miss Bell Noland, Earl Nourse.

O—Mrs N P Olsen, Clair Oniel, C R Organ.

P—Mrs O P Palstine, Le Parker, Mrs Margaret Parker, David Paul, G L Peabody, Giuseppe Pergoli, Miss Eloisa Pehrson, Mrs Bessie Petersen, Rosa Pecollo, Mrs E B Porter, Samuel Potter, Miss Geartie Preston, Miss M Preston, Rudolf Putz.

Q—G Quigley.

R—Jen Rasmasen, Claude Rich, H E Richards, Mrs P Roberts, Mrs Leighton Robinson, Miss Rolley, Mrs C Rogers, Mrs Amelia Rose, Mrs Chas W Rose, Joe Rose, E Rose, Mrs Rush, Mrs K E Runyon, Miss M Ryan.

S—Mr Satoda, Mrs Ida V Scott, M Sebatine, Mrs Eugene B Shaw, A Shafron, Thos Sheehan, Usual Shellhammer, Mrs Lydia Sholes, Geo Shields, F Shreeder, Mrs J Simrack, Ed Slandish, W N Slocum, Thos Slater, Joe Slaight, Mrs Blanche Smith, Mrs O B Smith, Miss Mamie Sousa, Mrs Mary Spangler, Mrs M J Spencer, J E Spencer, J W Stanford, E F Staples, Mrs Mary Stanton, Geo S Stephenson, Adam Steiner, Chas Stipp, Horatio M Stone, John W Strandberg, Mrs M Stutt, Mrs Re Susman, Leon M Sweet.

T—David P Taylor, Mrs Mary E Teats, Miss Etta Thacker, Miss M A Thayer, G L Thompson, Mrs M C Tickell, Frank Tidwell, Miss Lena Travis.

V—Mrs Joe Vega.

W—John Walker, Mrs J W Wallace, George Warnock, William Warren, Elias Watson, William Watson, James W Wernton, F M Whitney, Miss Bessie Willis, Mrs F F Wilcox, Henry Wilcox, Miss H Williams, F J Williams, J Williams, W Williams, Joseph R Wilson, N O Winquist, W M Winters, Ira Wishart, Mrs Thomas G Woodmancy, Mrs T Woodward, Henry A Woods, J R Wrigley.

Y—A Yates, Effie York, Miss Lizzie Young.

Z—Louis Zahl.

T. T. DARGIE, P. M.

MEN our new VACUUM DEVELOPER and INVIGORATOR is a natural restorer of lost strength and vigor. It is the ONLY means which will expand and develop the organs, used with our improved "Perfect" Soluble Medicated

(Direct Medication)

Crayons, will quickly cure unnatural losses, stricture, premature decay, prostatic affections, etc.

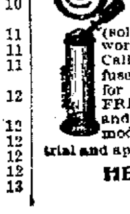

For VARICOCELE our IMPROVED DEVELOPER combined with our new patented SUSPENSORY and COMPRESSOR, (sold only by us), will cure even the worst cases. Don't fail to investigate this. Call or write for new (copyrighted) profusely illustrated 100-page book, "Health," for MEN ONLY. Sent securely sealed FREE. Our physicians are experienced and strictly reliable specialists. Fees moderate. Treatment given on 10 days' trial and approval.

HEALTH APPLIANCE CO., 6 O'Farrell Street, S. F.

OFFICIAL RECORDS.

SATURDAY, March 5, 1904.

DEEDS.

March 1, 04—Laura B Trenschel (widow) to Charles H and Frank J Taylor, Oakland, S Kent 370 E Shattuck av E 50 by S 135 lot 6 map Scoville tract in plot 51 Ro V and D Peralta; $10.

March 2, 04—Anthony and Mary Gallagher to Realty Syndicate (cptn), Oakland, beg at pt of intrn N bdy in Mullikin tract with W bdy in lot 6 block 2087 produced S to sd N bdy in sd tract th NE 39.65 by SE 50 ptn ld described in deed to George Sterling 943 d 242 lying bet E and W bdy lines sd lot 6 block 2087 map Alden tract at Temescal, so produced, etc; $10.

March 1, 04—Realty Syndicate (cptn) to Anthony and Mary Gallagher, Oakland, S 42d 25 by 100 being W ½ lot 7 block 2087 same map; $10.

March 1, 04—Charles H and Wilhelmina Taylor and Frank J Taylor (single) to Laura Bell Trenschel, E Okd, SE 5th av 50 SW E-13th SW 40 by SE 100 block 89 Clinton; $10.

March 20, 88—Frank A Bartlett to Columbus Bartlett, Okd Tp, all int in 705 square ft being lot 10 plot 28 as per map sd plot 28 Mtn View Cemetery; $100.

January 26, 88—Mountain View Cemetery Assn to Columbus Bartlett and Arthur Rodgers extrs Est Washington Bartlett deed, Okd Tp, lot in cemetery; $176.

March 2, 04—John M and Emma S Foy to Theodore C W Petersen, Berkeley, subs 3, 4 and 5 of lot 6 block 24 map subdvn block 25 Daley's Scenic Park tract; $10.

February 13, 01—American Surety Co of N Y to John and Mary A McCormick, Berkeley, reconveyance of 780 d 398, lot 6 block 94 tract B Bkly L & T I Assn; $10.

February 29, 04—Henry W and Eva C Allen, James A and Mary A Christen (wf) to Arthur F Frey, Berkeley, N Stuart 90 E Ellsworth E 37-6 by N 89-5 ptn lots 21 and 22 block E Leonard tract; $10.

March 1, 04—John D and Anita B McKee to William H Hackett and William H Churchman, Bklyn Tp, N Tallant 221-4¾ W Fruitvale av W 50 by N 147-6 ptn sub Tallant 4 acre tract; $10.

January 31, 04—L C and Miriam Morehouse to Mary O'Donnell, Bklyn Tp, lots 21 to 28 and lot 60 Elmhurst Park; $10.

March 2, 04—Carrie L Emerson wf H W to Joseph D and Mary J Mello, Wash Tp, beg at stake set at most W cor ld conveyed to Carrie L Emerson 956 d 205 being in intrn of ln dvdg sd tract and lds fmly of J A Trefry with lds Joaquin Joseph th NE 889 SE 203-6 SW 384-6 NW 204.6 to beg Centerville; $10.

March 1, 04—A J and Sophie M Snyder (wf) to Josephine, Frank S, Mary V E and John A Harris, Oakland, S Sycamore 100 W Telegraph av W 40 by S 100; $10.

Feb 20, 04—W B and Katherine J Harrub to W F and Elizabeth J Merrill, Oakland, E Madison 37-6 N 5th N 37-6 by E 75 lot 3 and ptn lot 2 block 125 Kellersbergers map; $10.

February 18, 04—Ann Fassett Germain (widow) to Frank da Rosa Pinheiro, Oakland, lot 4 Germain tract; $10.

February 18, 04—Same to Silviro Florio, Oakland, lot 7 same; $10.

Feb 29, 04—L G and Mary I Burpee (wf) to Louis D Reeb (single), Oakland, N 32d 115 W Chestnut W 30 by N 100 block 676 Boardman's map; $10.

March 4, 04—Karl H and Ruth B Nickel (wf) to Albert F Connett, Oakland, SE Vernon 200 SW Santa Rosa av SW 50 by SE 132 lots 22 and 23 block B Stanford tract; $10.

January 27, 04—George and Carrie R Sterling to The Realty Syndicate, Oakland, E Center 100 S "A" st or 32d S 100 by E 133 lot 4 block P lds Peralta Hd Assn; $10.

January 27, 04—Same to same, Oakland, lots 1 to 6 map sub of lot 1 Glen Echo tract; Oakland, excepting fm lot 6 triangular piece bded SE by SE bdy sd lot 6 NE by SW Glen av NW by ln drawn fm pt on sd SW Glen av distant 4 NW fm sd SE bdy lot 6 SW to pt on SW bdy sd lot 6 distant 4 inches NW fm sd SE bdy ln sd lot 6; $10.

September 4, 03—Dell C and F J Woodward (hus) and as atty to Central Bank, E Okd, W cor E-15th and 5th av NW 70 by SW 100 block 48 Clinton; E Okd, N cor E-12th and 5th av NW 75 by NE 100, block 48 same deed given as security for any advances; $10.

March 4, 04—The Land and Development Co to P Calou, Okd Tp, S Park av 35 E Holden E 98 S 125 W 133 N 50 E 35 N 75 block 18 map plot 6 V and D Peralta Ros ppty J S Emery Emeryville; $10.

February 18, 04—C Schnelle (widower) to Gratian Galan (widower), Berkeley, E 9th 100 N University av N 50 by E 130 block 82 map tract B Bkly L & T I Assn; $10.

March 2, 99—M and Cathe A McCann to H O Heath (widow), Berkeley, lot 1 block 82 map ppty Capt Bowen near Ocean View House, QCD; $85.

January 27, 04—Otis W Engs (single) to Realty Syndicate (cptn), Bklyn Tp, SW Glen av 382.76 SE its intrn with SE ln Co Rd (Svy 809) Redwood Rd th SE 100.29 by SW 110.25 lot 21 Bond tract; $10.

March 1, 04—L G and Mary I Burpee to Louis D Reeb (single), Oakland, W Chestnut 150 S 34th S 141 by W 127 block 676 Boardman's map; $10.

February 26, 04—George H and Victory A Derrick to Fannie M Kanable, Oakland, SE Howe 87.5 NE Moss av NE 30 by SE 126 ptn lots 33 and 32 block A Thermal Hill fmly Howe tract; $10.

February 26, 04—Bertha E and Alfred J Morgantern to Anna B Johnson, wife of Frederick M, Oakland, W Webster 30 S Delger or 20th S 30 NW 98.8 NE 35 SE 93.84 (recorded March 1, 04); $10.

February 3, 04—Mary Jane and Margaret Alice Hanratty (both single) to Anna Louise Cummins (wife) Christopher, Oakland, S Fairview or 66th 60 feet wide distant SW 231.47 from W Telegraph avenue 100 feet wide thence SE 120 by SW 30; gift.

March 5, 04—G W McKeand (single) to Mary S Williams, Oakland, E Filbert 107-6 S 24th S 26 by E 125 portion lot 8 block 1 map survey Northern extension; gift.

August 9, 02—Mary A Arnold to Adam Arnold (husband), Oakland, lot 1 block A lot 3 block L lots 7 and 8 block D lots 1 and 2 block I map No 2 John Doyle tract Oakland and Emeryville; gift.

February 29, 04—F V Du Brutz (single) to Gertrude A Vinzent (single), Oakland, lot 36 block B University Park near University; $10.

March 3, 04—James L and Mary C Barker by J L Barker her atty W J and Grace E Mortimer to W W Underhill, Berkeley, lot 19 block 6 amended map portion La Lome Park and Wheeler tract; $10.

February 13, 04—Anna C and R B Katchlein (husband) to Ida M Marshall, Berkeley, N Delaware 134-6 E Milvia E 41-6 by N 135 portion lots 20 and 21 block A Janes tract; $10.

March 4, 04—Mary Jane Storck (widow) to Raymond H Bailey, Berkeley, SW University avenue and 5th W 50 by S 100 lot 5 block 94 tract B Berkeley L and T I Association; $10.

March 1, 04—William H Knight to Anna C Barkley (widow), Berkeley, all int acquired under 77 d 152 and through death of Andrew Moulder NW Moulder avenue and Ralston W 104 N 152-2¼ E 103.11 S 149.6 lot 11 block 8 map State University Hd Assn No 3, QCD; $1.

March 5, 04—Mary W Kincaid to Milo S Baker, Berkeley, E Henry 120 S Durant S 120 by E 135 lot 3 block 13 map property Berkeley Villa Assn; $10.

March 5, 04—Louis A Lux to Mary Ellen Lux (wife), Berkeley, S Haste 60 W Milvia formerly Tremont W 50 by S 135 lot 3 block 6 amended map block 5 and 6 Barker tract; gift.

February 9, 04—Oscar G and Viola F Heaton to N W Mayhew, Brooklyn Tp, beginning at point on E line street 50 feet wide extending from Monroe to Sherman parallel with and 610-9 W of W Adeline street point being distant on aforesaid street 50 feet wide 300 N from N Mount N 50 by E 134 portion lot 5 and 12 block B revised map Oak Tree Farm tract; $10.

February 10, 04—N W Mayhew (femme sole) to R H Cross, Brooklyn Tp, same; $10.

February 29, 04—L C and Mirian Morehouse (wife) to Darbee and Immel Oyster and Land Co, Eden Tp, 640 acres Oyster beds being N ½ Sec 16 and N ½ of Sec 17 Tp 3 SR 3 W; $10.

February 29, 04—Thomas W Mulford, S Huff and Annie H Darbee to same, Eden Tp, same; $10.

February 23, 04—John, Walter J, Joseph L and Sarah Walsh, Mary Magee Loretta Owens and Agnes Courtemarsh to James McKeown, Washington Tp, 6 acres beginning at junction of land formerly of Hiram Davis with tract called "The Mile Square" thence along said Davis W line S 16 rods by W 60 rods; Washington Tp, 10 acres beginning for boundary at SW corner Wm Madigan's land thence in a N along said Madigan's W line 50 rods and on same course along W line land formerly S D Warren 50 rods etc W 16 rods S 100 rods E 16 rods to beginning (recorded March 1, 04); $5.

February 23, 04—John Welch to same, Washington Tp, Same as 10 acres in 2d description (recorded March 1, 04); $5.

March 2, 04—W A and Clara D Blinn (wife) to Charles A Cole, Murray Tp, 460 acres S ½ of Sec 4 S ½ of NE ¼ and lot 2 in Sec 4 Tp 5 S R 3 E; $10.

March 4, 04—Charles A and Grace Cole (wife) to Alida Askay, Murray Tp, same; $10.

MORTGAGES.

March 3, 04—Margaret M and William F Daniels to Gustav F W Schultz, Berkeley, S Channing way 375.25 W Shattuck av W 50 by S 135 lot 16 block 3 map Parker tract ptn plot 68, 2 years 8 per cent; $650.

March 5, 04—Emil F and Louisa Mobla to Christen Nelsen, Alameda, beg at NE cor lot A th alg NW in Park av SW 48-1 NW 157-10 NE 48-1 SE 157-9 ptn lot A block 20 Alameda Park Hd, 2 years 8½ per cent; $1000.

March 4, 04—Richard E and Alice E Proctor to California Bank, Berkeley, N Delaware 266 W Milvia W 50 by N 135 lot 28 block B Janes tract, 3 years 8 per cent; $1700.

March 4, 04—W M Watson and Alfred Wood to Farmers and Merchants' Savings Bank, E Okd, E cor E-16th and 8th av SE 100 by NE 115 block 55, Clinton, 2 years; $2500.

March 5, 04—William F or W F Fox and Winnie M Fox (wf) to same, E Okd, N Clinton 200 W Summit N 125 W 100 to SE in Matthews Rd or 13th av S alg same to its intrn with N Clinton E 179 lots 1 to 6 block A map New Town of Lynn; E Okd, S cor 13th av (Matthews Rd or Co Rd Svy 724) and Co Rd Svy 1135 or Hopkins st th SE 99 W 114-6 etc NE 59-1 to beg, 1 year; $1000.

March 1, 04—Josephine, Frank S, Mary V E and John A Harris (single) to Albert Mack, Oakland, same as in deed fm A J Snyder et ux, 2 years 8 per cent; $4000.

March 1, 04—Same to A J Snyder, Oakland, same, 2 years 8 per cent; $300.

March 5, 04—Duncan McMullen to Peter Mautino, Oakland, beg at N pt of intrn Clifton st and College (University) av N 295.25 N 161.25 SE 187.86 to W ln sd College av th alg sd East ln — 193.70 to beg lot 2 block M map ptn Vernon Park, 2 years 8 per cent; $1600.

March 4, 04—Louis D Reeb (single) to Dora B Miller wf Charles, Oakland, same as in deed from L G and Mary I Burpee, 1 year 8 per cent; $1500.

February 25, 04—Thomas E and Libbie E Hooper to Amelia E Watson (widow), Bklyn Tp, beg at NW cor ld now of murs being a stake on E Grand av 119 S Oak N 119 r a 280 W 119 rn to beg lots 11 to 20 Highland tct; $10.

March 1, 04—A J and Flora G Burgner to Mary Clawiter (widow), Alameda, W High 90 N Lincoln av N 40 to ld fmly of Cohen th at r a W 128 — E at r a 128 to beg, 3 years 8 per cent; $1300.

March 1, 04—Same to same, Alameda, N Briggs av 970 E High E 30 by N 203, 3 years 8 per cent; $1550.

March 4, 04—Ernest William and Portia E Warren to Central Bank, Oakland, N 8th 72 E Jackson N 100 by E 26 ptn lots 1 to 4 and 28 block 83 Kellersbergers map, 1 year; $2200.

March 5, 04—Ida M Marshall to Anna C Kachlein, Berkeley, same as in deed fm Anna C Kachlein and hus, 3 years 8 per cent; $1000.

March 4, 04—S S and Jetta Stiles to Hannah McCarthy wf W F, Oakland, SE Weston av or 38th and Telegraph av E 100, S 41.25 W 103.03 N 36.6 block D Broadway and Telegraph av Hd, 1 year 7½ per cent; $3000.

March 4, 04—Raymond H Bailey (single) to University Savings Bank, Berkeley, lot 5 block 94 tract B Bkly L and T I Assn, 2 years 8 per cent; $1000.

March 1, 04—Louis D Reeb (single) to J S Meyers, Oakland, W Chestnut 150 S 34th S 67 by W 127 block 676 Boardman's map, 2 years 8 per cent; $2000.

March 1, 04—Same to same, Oakland, W Chestnut 217 S 34th S 37 by W 127 block 676 same map, 1 year 8 per cent; $1800.

March 1, 04—Same to same, Oakland, W Chestnut 254 S 34th S 37 by W 127 block 676 same, 1 year 8 per cent; $1800.

February 15, 04—Jos J Mason to Mary R Kimball, Berkeley, SW College avenue and Stuart W 148 by S 50 lot 1 block J Berry and Bangs tract map No 2 1 year 7 per cent; $4000.

February 27, 04—Fannie M Kanable to Oscar F Breiling, Oakland, NE 10 feet lot 33 and SW 20 feet lot 32 block A Thermal Hill, formerly Howe tract 1 year; $1500.

February 27, 04—Same to Martin Knudson, Oakland, same, 3 years; $400.

March 1, 04—Henry and Susanna Schmidt to A Argenti, Eden Tp, N Milton 150 W San Pablo avenue W 50 by N 100 lot 17 map Milton tract 1 year 8 per cent; $500.

DEEDS OF TRUST.

March 1, 04—T F and Virginia Islip to H C Capwell, A D Wilson and T W Corder trustees Security Bank and Trust Company, Oakland, E Ruby 225 S Weston avenue S 25 by E 100 lot 20 Oakland RR Hd; $1500.

March 3, 04—Ada L and John W Gibbs to George M Perine and G Cordrey trustees Renters Loan and Trust Company, Berkeley, E Telegraph avenue formerly Choate 120 N Bancroft way N 35 by E 12 portion plots 70 and 72 Kellrgs map Ros V and D Peralta; $4000.

March 2, 04—Elijah and Angelia J Higham to R J McMullen and W C Moody trustees State Savings Bank, East Oakland, NE E-15th 50 SE 16th avenue SE 53 by NE 140 lots 3, 4 and portion 5 block 29 San Antonio; $1635.

March 4, 04—W F and Elizabeth J Merrill to Isaac L Requa and W W Garthwaite trustees Oakland Bank of Savings, Oakland, same as in deed from W B Harrub et ux; $1100.

February 29, 04—W F and Caroline Wollitz to H C Capwell, A D Wilson and T W Corder trustees Security Bank and Trust Company, Oakland, S 35th 395.25 E Market S at r a with 35th 6.8 S parallel with said line Market 51 E 37 N 120 31 portion lots 10 and 11 block L property Central Land Company (recorded March 1, 04); $1400.

March 4, 04—Charles W Jr and Sara W Armes to Isaac L Requa and W W Garthwaite trustees Oakland Bank of Savings, East Oakland, NW 5th avenue 145 NE E-12th NE 45 by NW 150 block 48 Clinton; $2100.

See Page 5—Baltimore Fire.

IS YOUR NAME WRITTEN THERE?

The owners of a certain train, noted for having an unparalleled dining car service, some time adopted the happy plan of asking passengers to record their impressions in a log-book. And now the "California Limited" log-book is known wherever travelers assemble. To have a name written there is to have had a unique experience in good traveling.

Ask about the trip East at 1112 Broadway, Oakland, Cal. The Santa Fe is the best way.

Prompt relief in sick headache, dizziness, nausea, constipation, pain in the side, guaranteed to those using Carter's Little Liver Pills. One a dose. Small price. Small dose. Small pill.

F. I. MATTHEWS, Prop.
Phone Main 1093

BAY CITY IRON WORKS

MILLWRIGHTS ENGINEERS MACHINISTS

Third and Washington Streets Oakland, Cal.

Stationary and Portable Engines and Boilers.
Planer and Paper Knife Grinding.
Iron and Brass Castings,
Shafting, Hangers, Pulleys, Etc
Belting and Lacing.

FIRE of LIFE
AN UNFAILING CURE FOR RHEUMATISM NEURALGIA SPRAINS BRUISES AND ALL PAINS AND ACHES. ALL DRUGGISTS 50¢
F. C. ROWELL & CO., 32 Turk St., S. F.

RAILROADS.

SOUTHERN PACIFIC

Trains are due to arrive and leave at OAKLAND

Leave—From November 2, 1903—Arrive		
7:34a	Vacaville, Winters, Rumsey	7:14p
7:34a	Benicia, Suisun, Elmira, Sacramento and way stations	6:41p
8:04a	Vallejo, Napa, Calistoga, Santa Rosa, Martinez and San Ramon	5:45p
8:37a	Shasta Express for Portland, Tacoma, Seattle, via Woodland and Willows	7:14p
8:37a	Davis, Woodland, Knights Landing, Marysville and Oroville	7:14p
9:01	Port Costa, Martinez, Antioch, Tracy, Stockton, Los Banos, Mendota, Hanford, Visalia, Porterville (arrive via Niles)	3:37p
9:01a	Lathrop, Modesto, Merced Fresno, Goshen Junction, Bakersfield	4:10p
9:37a	C. P. Atlantic Express	10:44a
10:01a	Richmond, Port Costa, Martinez and way stations	6:13p
10:36a	The Overland Limited, Ogden, Omaha, Chicago.	5:31p
10:33a	Los Angeles Passenger—Port Costa, Martinez, Byron, Tracy, Lathrop, Stockton, Merced, Fresno, Bakerfield, Los Angeles. Connects at Goshen for Hanford, Lemoore and Visalia and at Los Angeles for all southern points	6:34p
10:43a	Vallejo	11:39a
4:02p	Port Costa, Martinez, Byron, Lathrop, Modesta, Merced, Fresno	11:39a
4:06p	Benicia, Suisun, Elmira, Marysville and Sacramento	10:04a
4:06p	Davis, Woodland, Knights Landing, Marysville, Oroville	10:04a
4:34p	Vallejo, Napa, Calistoga, El Verano, Santa Rosa, Martinez, San Ramon	8:44a
5:34p	The Owl Limited, Fresno, Bakersfield, Santa Barbara and Los Angeles	8:14a
5:34p	Port Costa, Tracy, Stockton	11:39a
6:43p	Oriental Mail, Ogden, Cheyenne, Denver, Omaha, St. Louis and Chicago	4:37p
{6:43p} {7:33p}	Vallejo	7:14p
7:33p	San Pablo, Port Costa, Martinez, Richmond	10:34a
8:44p	Oregon Express, Sacramento, Marysville, Redding, Portland, Puget Sound and the East	8:03a

NILES ROUTE.
First Street, near Broadway.

8:06a	Niles, Lathrop, Stockton	6:36p
9:10a	Niles, San Jose, Lathrop, Stockton, Lodi and Sacramento	3:37p
9:10a	Oakdale, Chinese, Jamestown, Sonora, Tuolumne, Angels	3:37p
12:34p	Haywards, Niles and way stations, San Jose	2:37p
4:04p	Haywards, Niles and way stations	7:04p
4:36p	Niles, Livermore, Stockton, Lodi, return via Martinez, and arrives at 16th street depot	9:46a
5:10p	San Leandro, Haywards, Niles, San Jose, Livermore	‖8:07a ‖11:06a
6:39p	San Leandro, Haywards, Niles, San Jose and way	6:41a
6:06p	San Leandro, Haywards, Niles, San Jose	9:06a
‖9:44p	Niles, San Jose and way, Sunday only	‖11:06a

COAST DIVISION, 14th AND FRANKLIN		
8:20a	Newark, Centerville, San Jose, Felton, Boulder Creek, Santa Cruz	5:49p
‖2:20p	Newark, Centerville, San Jose, Santa Cruz	‖10:49a
4:20p	Newark, Centerville, San Jose, Los Gatos	‖10:49a
*9:30p	Hunters' Train, San Jose and way	‖7:19p

‖Sundays only.
‖Sundays excepted.
*Saturday only.
a for morning.
p for afternoon.

People's Express Co. make no extra charge for checking baggage over the S. P. Co. and Santa Fe trains. Baggage for other trains and steamers called for and delivered promptly. 412 to 418 Ninth street, Oakland.

Local and through tickets sold and information given by
G. T. FORSYTH, Div. Freight and Passenger Agent, 12 San Pablo avenue.
W. H. MAHONEY, Agent, 16th street station.
M. DE CORA, Agent, Seventh street and Broadway.
T. H. GOODMAN, Gen. Pass Agent.

GOING EAST?

IF SO, WHY NOT USE

The Only Double Track Railway between the Missouri River and Chicago.

THREE TRAINS DAILY

Via the Southern Pacific, Union Pacific and Chicago & Northwestern Rys.

Overland Limited. Vestibuled.—Leaves San Francisco at 10:00 a. m. The most Luxurious Train in the world. Electric Lighted throughout. Buffet smoking cars with barber and bath. Booklovers' Library. Dining Cars. Standard and Compartment Sleeping Cars and Observation Cars. Less than three days to Chicago without change.

Eastern Express. Vestibuled.—Leaves San Francisco at 6:00 p. m. Through Standard and Tourist-Sleeping Cars to Chicago. Dining Cars. Free Reclining Chair Cars.

Atlantic Express. Vestibuled.—Leaves San Francisco at 9:00 a. m. Standard and Tourist Sleepers.

PERSONALLY CONDUCTED EXCURSIONS

Wednesdays, Thursdays and Fridays. The best of everything.

R. R. RITCHIE, G. A. P. C., Chicago & Northwestern Ry., 617 Market St. (Palace Hotel) San Francisco, or S. P. Company's Agent.

IF YOU MUST

leave the land of sunshine, fruit and flowers, get all comforts you can at the least expense. There is only one road which can be the best and that is

The Union Pacific

Drop a postal and I will call and explain everything; or you can ask

H. V. BLASDEL, P. A. U. P. R. R., 1160 Broadway, Oakland.

S. F. BOOTH, General Agents, U. P. R. R. Co., No. 1, Montgomery St., San Francisco.

BANKS.

Farmers' and Merchants' Savings Bank

1103 BROADWAY,
Near Twelfth Street, Oakland, California.

INTEREST PAID ON DEPOSITS.

The interest is paid semi-annually, and the rate is as high as is consistent with conservative banking.

LOANS MADE ON REAL ESTATE.

Mortgages are used exclusively in making loans on Real Estate, the use of Deeds of Trust having been discontinued.

EDSON F. ADAMS ....President
CHAS. E. PALMER ......Vice-President
GEO. S. MEREDITH ....Cashier
H. A. MOSHER ....Assistant Cashier

DIRECTORS.

Samuel Bell McKee, Wm. F. Taylor, R. S. Farrelly, A. W. Schafer, F. S. Osgood, H. F. Gordon, J. H. Macdonald, Chas. E. Palmer, Edson F. Adams

UNION NATIONAL BANK

Located on the Northwest Corner of Broadway and Twelfth Streets, Oakland, Cal.

THOMAS PRATHER ....President
EDSON F. ADAMS ....Vice-President
CHAS. E. PALMER ....Cashier

DIRECTORS.

Edson F. Adams, Bush Finnell, C. E. Palmer, R. S. Farrelly, Thomas Prather, John C. Adams

Exchanges—Domestic and Foreign at current rates.

Correspondents — Chemical National Bank, New York; N. M. Rothchild & Sons, London; Rothschild Freres, Paris; Die Direction der Disconto Gesellschaft, Berlin, Bank of California, First National Bank, Crocker-Woolworth National Bank.

First National Bank

—OF—

OAKLAND

Northeast Corner Tenth and Broadway.

Capital Stock Paid Up........$300,000
Surplus and Undivided Profit.... 89,000

P. E. BOWLES ....President
L. C. MOREHOUSE ......Vice-President
L. G. BURPEE ....Cashier
E. N. WALTER ....Assistant Cashier

DIRECTORS.

P. E. Bowles, W. H. Taylor, E. W. Runyon, L. C. Morehouse, V. H. Metcalf, E. A. Heron, W. H. Chickering, L. G. Burpee, W. Everson

Principal Correspondents:
American National Bank, San Francisco.
First National Bank, San Francisco.
National Park Bank, New York.
Corn Exchange National Bank, Chicago.

Sells exchange on all the principal cities of Europe.

California Bank

Masonic Temple Building,
Corner Twelfth and Washington Streets, Oakland.

D. EDWARD COLLINS ....President
JOHN W. PHILLIPS ....Vice-President
FRANK H. BROOKS ....Cashier
GEO. S. LACKIE ......Assistant Cashier

BOARD OF DIRECTORS.

John W. Phillips, W. W. Whitman, D. Edward Collins, Anson Barstow, Benjamin Smith, James P. Taylor, William Rutherford

Transacts a general banking business. Foreign and domestic exchange bought and sold. Correspondence solicited. Special attention paid to the execution of trusts for individuals, firms and corporations.

The Union Savings Bank

Cor. Ninth & Broadway

Capital - $300,000.00
Surplus - $150,000.00

All Branches of Banking Transacted.

CALIFORNIA SAFE DEPOSIT AND TRUST COMPANY

Receives Savings Deposits of Ten Dollars and Upwards.

IT PAYS INTEREST TWICE A YEAR.

Rate—
3 per cent on ordinary accounts.
3 6-10 per cent on term accounts.
CAPITAL AND SURPLUS. $1,316,031 27
TOTAL ASSETS 6,780,690 10

Deposits may be made by P. O. Order, Wells-Fargo Money Order or Bank Draft. Send for Pamphlets Descriptive of our Business.

Office hours—9:30 to 3. Saturday evenings, 7 to 8.

OFFICES—Cor. California and Montgomery streets, San Francisco, Cal.

WEAK MEN.

DR. HALL'S REINVIGORATOR stops all losses in 24 hours. You will feel an improvement from the first dose. We have so much confidence in our treatment that we could safely offer FIVE HUNDRED reward for any case we cannot cure. This secret Remedy Enlarges Shrunken Organs, cures Emissions, Impotency, Varicocele, Prematureness, Gleet, Strictures, Kidneys, Lost Manhood, Drains in the Urine and all other terrible wasting effects of errors of youth or excess. $2 per bottle; three bottles, $5. Guaranteed to cure any curable case. Try it. Acts like magic. Call or address HALL'S MEDICAL INSTITUTE, 855 Broadway, Oakland, Cal. Office hours, 10-12, 2-5, 7-8. Sundays, 10-12.

HELP FOR YOU

20 YEARS IN EUROPE AND AUSTRALIA.
Established Thirteen Years in Oakland.

CONSULT FREE
Dr. T. D. HALL
SPECIALIST
Quickly cures all Female Diseases and disorders of MEN
Private Diseases
Gonorrhoea, Gleet, Stricture, Syphilis, Sores, Swellings, Unnatural Discharges, Varicocele, etc., quickly cured.

Call or write, Dr. Hall's Medical Institute, 855 Broadway (upstairs), near Seventh Street, Oakland, Cal. Cures guaranteed. Hours 10 to 12, 2 to 5 and 7 to 9. Sundays 10 to 11 a. m. Museum of Anatomy open daily. Free to men.

FITS STOPPED FREE
Permanently Cured by DR. KLINE'S GREAT NERVE RESTORER
No Fits after first day's use. CONSULTATION, personal or by mail, treatise and $2 TRIAL BOTTLE FREE
Permanent Cure, not only temporary relief, for all Nervous Diseases, Epilepsy, Spasms, St. Vitus' Dance, Debility, Exhaustion. Founded 1871.
DR. R. H. KLINE, Ld. 931 Arch St., Philadelphia.

LEGAL.

Order Setting Time and Place of Hearing Petition for Sale of Real Estate.

In the Superior Court of the County of Alameda, State of California.

In the matter of the application of "The California Chinese Mission," a benevolent corporation, for permission to sell real estate.

The petition of "The California Chinese Mission," a benevolent corporation, for permission to sell certain real estate, hereinafter particularly described, having been this day presented to a Judge of this Court:

It is hereby ordered that Friday, the 19th day of February, 1904, at ten o'clock a. m. on said day, and the Court room of Department No. 3 of this Court, in the Court House in the City of Oakland, County of Alameda, State of California, be and the same are hereby appointed as the time and place for the hearing of said petition.

It is further ordered that notice of the said time and place of the hearing of said petition be given by a publication of a copy of this order in the Oakland Tribune, a newspaper printed, published and circulated in the City of Oakland, County of Alameda, State of California, for five (5) days prior to said day of hearing.

The real estate desired to be sold, and hereinabove referred to, is described as follows:

That certain lot of land in the City of Berkeley, County of Alameda, State of California, described as follows:

Commencing at a point on the western line of Shattuck avenue, distant thereon sixty and 6-100 (60.06) feet southerly from the southern line of Berkeley way, and running thence southerly along said line of Shattuck avenue forty-nine and 20-100 (49.20) feet; thence westerly, parallel with Berkeley way, one hundred and five and 50-100 (105.50) feet, more or less, to a point which would be intersected by a line drawn southerly from and at right angles to Berkeley way, from a point on the southern line of said Berkeley way, distant one hundred and thirteen and 30-100 (113.30) feet westerly from the western line of Shattuck avenue; and thence at right angles northerly forty-nine (49) feet, more or less, to a point which would be intersected by a line drawn from the point of commencement, parallel with Berkeley way; and thence at right angles easterly, along said parallel line, one hundred and nine (109) feet, more or less, to the point of commencement. Being portion of lots numbers 57 and 58, as laid down and delineated upon a certain map entitled "Map of the College Tract, Berkeley, subdivided January, 1890," filed January 31st, 1890, in the County Recorder's office of Alameda County.

Dated February 11th, 1904.

F. B. OGDEN, Judge.

HAVEN & HAVEN, Claus Spreckels Building, San Francisco, Attorneys for Petitioner.

NOTICE OF SALE OF REAL ESTATE.

Notice is hereby given that under and pursuant to an order of the Superior Court of the State of California, in and for the County of Sacramento, in an action numbered 8788, wherein J. C. Devine is plaintiff and Union Building and Loan Association, a corporation, and others, are defendants, made on the 30th day of November, 1901, the undersigned, as receiver and trustee of said Union Building and Loan Association, will sell at public auction, at the front door of the Broadway entrance to the County Court House, in the City of Oakland, California, on Saturday, the twelfth (12th) day of March, 1904, at 12 o'clock, noon, the following described real property situated in the County of Alameda, State of California, to-wit:—

Lots numbered one hundred fifty (150), one hundred sixty-eight (168), one hundred sixty-nine (169), and one hundred seventy (170), in Block or Subdivision twenty-two (22), lot number one hundred seventy-one (171) in Blocks or Subdivisions twenty-two (22) and twenty-three (23), Lots numbered one hundred seventy-two (172), one hundred seventy-three (173), one hundred seventy-four (174), one hundred seventy-five (175) and one hundred seventy-six (176), in Block or Subdivision twenty-three (23), Lots numbered one hundred eighty-one (181), one hundred eighty-two (182), one hundred eighty-three (183), one hundred eighty-four (184), one hundred eighty-five (185), and one hundred eighty-six (186), in Block or Subdivision twenty-four (24), lots numbered sixteen (16), seventeen (17), and eighteen (18), in Block or Subdivision twenty-one (21), lots numbered thirty-five (35) and thirty-seven (37) in Block or Subdivision twenty (20), lots numbered thirty-seven (37), thirty-eight (38), fifty-four (54), fifty-five (55) and fifty-six (56) in Block or Subdivision nineteen (19). Lots numbered one hundred forty-four (144), one hundred forty-five (145), and one hundred forty-six (146), in Block or Subdivision twenty-seven (27), Lots numbered one hundred forty-seven (147) and one hundred fifty-one (151), partly in Block or Subdivision twenty-two (22), and partly in Block or Subdivision number twenty-seven (27), and Lot number one hundred six (106), located partly in Block or Subdivision twenty-nine (29), and partly in Block or Subdivision thirty (30), all in Resubdivision of Peralta Park Addition to the town of Berkeley, as per map of the Resubdivision of Peralta Park, Berkeley, Alameda County, California, April 1893, filed in the office of the County Recorder of said County of Alameda, August 29, 1893.

Terms and Conditions of Sale: The property will be sold as a whole or in subdivisions, and any sale made will be subject to confirmation by said court. No sale will be made on credit, but all the property will be sold for cash in gold coin of the United States, payable ten per cent at time of sale and balance on confirmation by the court.

Dated this 3d day of February, 1904.

THOMAS W. O'NEIL,
Receiver and Trustee of Union Building and Loan Association, a corporation.

ALBERT M. JOHNSON AND HIRAM W. JOHNSON, Mills Building, San Francisco, Attorneys for Receiver and Trustee.

Notice to Creditors.

Estate of George Mooar, deceased.

Notice is hereby given by the undersigned, administrator of the estate of George Mooar, deceased, to the creditors of and all persons having claims against the said deceased, to exhibit them with the necessary vouchers within ten months after the first publication of this notice, to the said administrator, at his office, room 13, ninth floor, Mills Building, N. E. corner of Bush and Montgomery streets, San Francisco, which said office the undersigned selects as his place of business in all matters connected with said estate of George Mooar, deceased.

BARTHOLOMEW NOYES,
Administrator of the estate of George Mooar, deceased.
Dated, Oakland, February 8, 1904.

Notice to Creditors.

In the Superior Court of the County of Alameda, State of California.

Probate.

In the matter of the estate of E. K. Howe, deceased.

Order of publication of notice to creditors.

C. C. P. Sec. 1490.

It is ordered that the notice to creditors of E. K. Howe, deceased, requiring all persons having claims against the said deceased to exhibit them, with the necessary vouchers, to the administratrix of said deceased, be given by said administratrix by publication in the Oakland Tribune, a newspaper printed and published in the County of Alameda, State of California, at least once a week for four weeks.

HENRY A. MELVIN,
Judge of the Superior Court.
Dated February 8, A. D. 1904.

Notice to Creditors.

Estate of Laura J. Winchester, deceased.

Notice is hereby given by the undersigned, Y. J. Winchester, administrator of the estate of Laura J. Winchester, deceased, to the creditors of and all persons having claims against the said deceased, to exhibit them with the necessary vouchers, within four months after the first publication of this notice, to the said Y. J. Winchester, administrator of said estate, at 3994 Telegraph avenue, Oakland, County of Alameda, State of California, the same being his place for the transaction of the business of said estate in the City of Oakland and County of Alameda, State of California.

Y. J. WINCHESTER,
Administrator of the estate of Laura J. Winchester, deceased.
Dated at Oakland, Feb. 29, 1904.
FRANK D. MACBETH, 609 Safe Deposit Bldg., San Francisco, Attorney for Administrator.

JOHN A. BECKWITH,
GENERAL INSURANCE AGENT,
1118 BROADWAY.

LEGAL.

IMPORTANT

NOTICE TO VOTERS

REGISTRATION

Office of the County Clerk, Alameda County, Cal.

NOTICE IS HEREBY given that in accordance with the provisions of Chapter 53 Statutes of 1899, all voters of Alameda County must apply for re-registration in order to be able to vote at the General Election in November, as every name on Great Register was cancelled January 1st, 1904.

Owing to the fact that there is no provision of law providing assistance for the Clerk to register voters, IT IS IMPORTANT THAT VOTERS SHOULD APPLY FOR REGISTRATION AT ONCE IN ORDER TO EXPEDITE THE WORK.

Such re-registration began on the 1st day of January and will be in progress at all times until forty days preceding the next election in November.

In order to facilitate the work of re-registration, attention is called to the provisions of Section 1097 which reads as follows:

Sec. 1097. No person's name must be entered by the Clerk unless:

1. Upon the production and filing of a certified copy of the judgment of the Superior Court directing such entry to be made.

2. If a naturalized citizen, upon the production of his certificate of naturalization, which certificate must be issued ninety days prior to the succeeding election, or upon his affidavit that it is lost and out of his possession, which affidavit must state the place of his nativity and the time and place of his naturalization, together with his affidavit that he has resided in the United States for five years, and in this State for one year next preceding the time of application, and that he would be an elector of the county at the next succeeding election, provided, however, if such naturalized citizen shall have been previously registered as a qualified elector in any of the counties, or cities and counties of this State, his name must not be entered by the Clerk unless he produces a certificate of such registration, issued by the party authorized by law to issue such certificate, which certificate shall be prima facie evidence of his naturalization.

3. If born in a foreign country, upon his affidavit that he became a citizen of the United States by virtue of the naturalization of his father while he was residing in the United States, and under the age of twenty-one years, and that he is or would be an elector of the county at the next ensuing election.

4. In other cases, upon the affidavit of the party that he is or will be an elector of the county at the next succeeding election.

Further notice is hereby given that Affidavits of Registration must be sworn to before the County Clerk or his deputies, and that they can not, owing to the provisions of the new Registration Law, be sworn to before any other officer.

The office of the County Clerk will be, until further notice, open for registration from nine a. m. until five p. m. each day.

JOHN P. COOK,
County Clerk, Alameda County.

Dated March 5, 1904.

(Seal)

Probate Notice.

In the Superior Court of the County of Alameda, State of California.

In the matter of the estate of Joseph S. Schuster, deceased.

Notice of time set for proving will, etc.

Notice is hereby given, that a petition for the probate of the will of Joseph S. Schuster, deceased, and for the issuance to Clement J. Schuster of letters testamentary thereon has been filed, in this Court, and that Monday, the 7th day of March, A. D. 1904, at 10 o'clock a. m. of said day, at the Court room of Department No. 4 of said Court, at the Court House in the City of Oakland, in said County of Alameda, has been set for the hearing of said petition and proving said will, when and where any person interested may appear and contest the same.

Dated Feb'y 25, 1904.

JOHN P. COOK, Clerk.
By G. S. PIERCE, Deputy Clerk.
GEO. E. DE GOLIA, Attorney for Petitioner.

NOTICE.

All persons are hereby cautioned not to trust any one on account of The Tribune Publishing Company without a written order signed by an officer of this corporation. And indebtedness incurred without said order will not be recognized.

TRIBUNE PUBLISHING CO.,
By W. E. DARGIE, President.

LEGAL.

OFFICE OF THE

Assessor of Alameda County

POLL TAX NOTICE

Oakland, March 2, 1904.

Notice is hereby given that the State Poll Tax of two dollars for the year 1904 is now due, and payable at my office, room one, Court House, or to a Deputy Assessor.

Sec. 3839 of the Political Code reads as follows:

Every male inhabitant of the State over twenty-one and under sixty years of age, except paupers, insane persons and Indians, must annually pay a Poll Tax of two dollars, provided the same be paid between the

FIRST MONDAY IN MARCH AND THE FIRST MONDAY IN JULY

Then it shall be three dollars.

Sec. 3846 of the Political Code makes it the duty of the Assessor to "demand Poll Tax of every person liable therefor, and on the neglect or refusal of such person to pay, he must collect by seizure and sale of any personal property owned by such person."

Under Sections 429 to 435 every person who refuses to give his own name or the name of any person in his employ, or who in any manner obstructs the Assessor or any of his deputies in the collection of the State Poll Tax, is guilty of a misdemeanor, and liable to a fine of $500 or imprisonment in the County Jail, or both such fine and imprisonment.

Only those persons under twenty-one or over sixty years of age are exempt. Poll Tax must be paid on demand.

HENRY P. DALTON,

Assessor of Alameda County.
Oakland, California.

OFFICE OF THE

Assessor of Alameda County

NOTICE TO TAXPAYERS

Oakland, March 2, 1904.

All Persons, Firms, Companies, Corporations and Associations, are required to deliver at the Assessor's office, at the Court House, City of Oakland, County of Alameda, on or before April 1st, 1904, a statement, under oath, of all the property, both real and personal, owned or claimed by him, her or them, or in their possession or held in trust for others, at 12 o'clock meridian on the

FIRST MONDAY OF MARCH 1904

In accordance with Sec. 3629, Political Code.

Every person who refuses or neglects to furnish the statement as provided for in Section 3269, Political Code, becomes liable to a fine of one hundred dollars and the value fixed by the Assessor on their property must not be reduced by the Board of Equalization.

All persons owning real estate that has been assessed in the wrong name, or errors have appeared on their tax bills, are requested to call at the Assessor's office or notify the Assessor by mail on or before April 1st, 1904, so that the proper corrections may be made on the assessment roll for the year 1904.

ASSESSMENT BLANKS may be obtained at the Assessor's office, room one, Court House, or from any Deputy Assessor.

HENRY P. DALTON

Assessor of Alameda County.
Oakland, California.

Probate Notice.

In the Superior Court of the County of Alameda, State of California.

In the matter of the estate of Phebe T. Watkins, deceased.

Notice of time set for proving will, etc.

Notice is hereby given, that a petition for the probate of the will of Phebe T. Watkins, deceased, and for the issuance to Joseph M. Little and John O. Watkins of letters testamentary thereon has been filed in this Court, and that Monday, the 14th day of March, A. D. 1904, at 10 o'clock a. m. of said day, at the Court room of Department No. 4 of said Court, at the Court House in the City of Oakland, in said County of Alameda, has been set for the hearing of said petition and proving said will, when and where any person interested may appear and contest the same.

Dated March 1st, 1904.

JOHN P. COOK, Clerk.
By MARTIN J. HANLEY,
Deputy Clerk.
LLOYD BALDWIN, 614 Crossley Building, San Francisco, Attorney for Petitioner.

Probate Notice.

In the Superior Court of the State of California, in and for the County of Alameda.

In the matter of the estate of Mary Jane Evoy, deceased.

Notice is hereby given that written applications for the appointment of Percie C. Black as trustee of the funds created under and by the terms of the will of said Mary Jane Evoy, deceased, for the benefit of Wm. T. Norris, Sarah Norris, William Norris, Charles Norris, Harriet Ward French, Claude E. Shaw, Alma M. Shaw and Emily Norris, have been filed in this Court, and that Friday, the fourth day of March, 1904, at 10 o'clock a. m. of said day, at the Court room of Department No. 4 thereof at the Court House in the City of Oakland, County of Alameda, State of California, have been fixed as the time and place for hearing said application, when and where any person interested may appear and contest the same.

Dated February 17th, 1904.

(Seal)

JOHN P. COOK, Clerk.
By A. A. ROGERS, Deputy Clerk.

Probate Notice.

In the Superior Court of the County of Alameda, State of California.

In the matter of the estate of Freda Johanna Stocker, formerly known as Freda Johanna Smith, deceased.

Notice of time set for proving will, etc.

Notice is hereby given, that a petition for the probate of the will of Freda Johanna Stocker, formerly known as Freda Johanna Smith, deceased, and for the issuance to Rudolph Stocker of letters testamentary thereon has been filed in this Court, and that Friday, the 11th day of March, A. D. 1904, at 10 o'clock a. m. of said day, at the Court room of Department No. 4 of said Court, at the Court House in the City of Oakland, in said County of Alameda, has been set for the hearing of said petition and proving said will, when and where any person interested may appear and contest the same.

Dated Feb'y 26th, 1904.

JOHN P. COOK, Clerk.
By A. A. ROGERS, Deputy Clerk.
SAMUEL BELL McKEE, Attorney for Petitioner, 957 Broadway, Oakland, Cal.

Probate Notice.

In the Superior Court of the County of Alameda, State of California.

In the matter of the estate of William H. Wood, deceased.

Notice of time set for proving will, etc.

Notice is hereby given, that a petition for the probate of the will of William H. Wood, deceased, and for the issuance to Laura Elizabeth Wood of letters testamentary thereon has been filed in this Court, and that Monday, the 7th day of March, A. D. 1904, at 10 o'clock a. m. of said day, at the Court room of Department No. 4 of said Court, at the Court House in the City of Oakland, in said County of Alameda, has been set for the hearing of said petition and proving said will, when and where any person interested may appear and contest the same.

Dated Feb'y 24, 1904.

JOHN P. COOK, Clerk.
By A. A. ROGERS, Deputy Clerk.
J. B. RICHARDSON, Attorney for Petitioner.

Goldberg Bowen & Co.

FOUR BIG STORES *(No Special Sale goods sent C. O. D.)*

Quality and Price Sale All the Week

By taking advantage of these marked down prices you save money without deteriorating the quality of the foods set before your family. Whether or not we make you a permanent customer depends upon the quality of our goods and the service.

The prices are low enough—come, help us help you economize.

Groceries

Eggs—fresh—2 doz for 35

Tea—G. B. & Co. kind— lb 40
All varieties but Bee brand Ceylon—
reg'ly 50c— 2 lbs 75

Chutney—R. B. & Co. 30
Bombay—all kinds— 50
reg'ly 40c pint—60c quart

Gelatine—Cox's—large 12½
Reg'ly 15c—$1.75 doz— 1.50
See Cox's advertisement in McClure's offering a Mission Hall clock for checkerboard boxes

Fruit Coloring 20
Reg'ly 25c— dozen 2.00
For coloring cakes, custards, ice cream, jelly frostings, syrups, confectionery, etc.—Price's

Kitchen Bouquet
Tournade's—bot. 25
Reg'ly 30c bottle, 3.25 doz 2.75
For flavoring and coloring soups

Julienne—Knorr's—pkg 15
Reg'ly 25c, 2.75 doz— doz 1.65
Prepared vegetables for soup

Bouillon Capsules
Reg'ly 30c bot—$3.25 doz 25
Beef extract in handy form—
celery flavored—Anker 2.75

Cocoanut—Schepp's 22½
Reg'ly 30c lb—it has the flavor of the fruit upon it

Mince Meat—Atmore's 80
Reg'ly 95c 5 lb jar—The old reliable

Hickory Nuts—lb 10
Reg'ly 15c.
Nuts and jokes to crack

Peaches—Evaporated— 17½
Reg'ly 25c lb—fancy peeled

Currants—Cleaned— 10
Reg'ly 15c lb

Rose Brand 10
Condensed milk
Reg'ly 15c tin; 1.35 doz 1.15

Carnation Cream
Sterilized—Reg'ly 10c tin—3 tins 25

Mustard—Louit 20
Reg'ly 25c bot—$2.75 doz 2.25
several vegetable flavors

Horseradish Mustard
Gulden's—reg'ly 15c bot 12½
$1.75 dozen 1.35

Wheatena 15
Reg'ly 20c pkg—$2.15 doz doz 1.75
the parent of breakfast foods,—ready in two minutes—made by Health Food Co., New York

Cream of Wheat 15
Reg'ly 20c pkg—a diet of Cream of Wheat makes for healthy bodies and active minds

Mushrooms—F. LeCourt
Reg'ly 25c—this gives you the benefit of the 5 case price 20

Canned Fruits—Alcalde
Peaches, plums, apricots, 3 tins 50
nectarines, quinces, dozen 1.90
reg'ly 20c tin—$2.25 doz— 20
Cherries, white or red 2.25
reg'ly 25c tin—$2.75 doz
our label—our responsibility for quality

Brook Trout—tin 20
Reg'ly 25c tin—$2.65 dozen 2.25
ready to eat

Eels—Smoked

	1 lb tin	doz	2 lb tin	doz
Reg'ly	30	3.25	50	5.50
Special	25	2.50	45	5.25
In jelly				
Reg'ly	20	2.40	35	4.00
Special	17½	2.00	30	3.60

Molasses—New Orleans 75
The open kettle
kind like that used to make the delicious gingerbread of your childhood—reg'ly $1.00 gallon

Syrup—Tea Garden Drips

	½ gal tin	1 gal tin
Reg'ly	45c	80c
Special	40c	70c

Best California brand.

Tomato Catsup

	Reg'ly	Special
Goldberg, Bowen & Co.—pt.	20	15
Snider's— pt.	25	20

Vinegar—Cider— gal 25
Reg'ly 35c 5 gal 1.15
we guarantee it pure apple cider vinegar
French Wine Vinegar—bot 20
reg'ly 25c bot—$2.75 doz 2.50

Plum Pudding—Franco-American

	½ lb tin	doz	1 lb tin	doz	2 lb tin	doz
Reg'ly	12½c	$1.35	30c	$3.25	50c	$5.50
special	10c	1.15	22½c	$2.70	40c	$4.75

The holidays are past so we mark these prices down.

Plum Pudding Sauce
reg'ly 20c—doz. 2.00—tin 15c—
doz 1.65

Raisins—Seeded—3 pkgs 25
Butterfly brand

Apples—Evaporated—4 lbs 25
Reg'ly 3 lbs 25c

Lunch Tongue
Libby's— Tin 30
Reg'ly 35c tin, 3.75 doz— 3.35

SauerKraut—Imported—
Reg'ly 3 lbs for 25c— 5 lb 25

Deviled Ham—Underwood's

	Small tin	Doz	Large tin	Doz
Reg'ly	15	1.75	25	2.90
Special	12½	1.50	22½	2.60

Purée de Foies Gras
Reg'ly 25c tin—doz $2.75 tin 20
Teyssonneau's— doz $2.35
for sandwiches

Cheese—Alcalde

Opal—jar	large	doz
Reg'ly	25c	$2.75
Special	20c	2.35

Peppermint, Raspberry & Strawberry Wafers—reg'ly 35c lb— lb 25
Buttercups and fruit tablets—

Cream Biscuits—2 lb tin
Reg'ly 30c—American Biscuit Co. 25

Fig Bar Cakes 15
Reg'ly 20c——for the children and grown-ups alike—15 oz carton

Pimientos Morrones
Spanish Sweet red peppers 20
cooking recipes for the asking
reg'ly 25c tin—$2.85 dozen 2.10

Canned Peas
Mt. Hamilton— 3 tins 25
Reg'ly 12½c tin, 1.40 doz 1.00

Mackerel—Broiled—soused 15
Reg'ly 20c tin—$2.00 doz 1.75
from Monterey Bay—Good as other fruits of California
also Underwood and P. & W.

Sardines in Citron—
Teyssonneau— 12½
Reg'ly 15c tin, 1.75 doz— 1.35
A tasty sardine novelty

Perfumery Department

Listerine—large bot 60
Reg'ly here 65c

Bran Bags—Roger & Gallet 20
Reg'ly 25c—almond meal to soften bath water

Calder's Dentine
Small 20c—large 35

Brillantine—Pinaud's— 25
Reg'ly 30c bot—Hair lustre

Almond Lotion 15
Oakley's—reg'ly 20c bot—makes a velvety skin

House Furnishing Department

Hunter's Flour Sifter
Reg'ly 20c—this isn't the imitation 10

Whisk Brooms—8 in 20
Reg'ly 30c—selected corn

Soup Strainer—
Fine and coarse mesh 20
Made of heavy tin—9½ inches diameter at top—reg'ly 35c

Bon Ami—window cleaner
A window a minute special 2 for 15
reg'ly 3 for 25c doz 85

Cotton Mop—1 lb 20
Reg'ly 25c, 40c— 1½ lbs 30

Mop Handle—Extra strong 25
Reg'ly 30c—retinned clamp—won't rust—cedar handle

Enameline—stove polish
6 for 25
Reg'ly 5 for 25c doz 45c

Shoe Polish—English
Meltonian Cream—white—for patent leather 25
Lutetian Cream—for tan leather—doz 2.60

Liquor Department

Beer—Everard Canada Malt Lager

	doz pts	bbl. pts	doz qts	bbl. qts
Reg'ly	$1.55	$14.00	$2.35	$13.00
special	1.35	13.00	2.10	12.00

Rock and Rye—For colds

	flask	qt	doz
Reg'ly	50c	$1.25	$13.50
special	40c	1.00	10.00

O. K. Whiskey—bourbon

	½ pt	pt	qt	doz	gal
Reg'ly	25c	50c	$1.00	$10.50	$4.00
Special	20c	40c 3 bot $2	8.00		3.00

Vin de Paysans bot 50
French claret—Itey's doz 5.75
the best we ever saw for the money—reg'ly 65c bot—$7 doz

Randon Cognac—bot 1.15
Reg'ly 1.50 bt, 17.00 doz— doz 13.50

Scotch Whiskey

V. O. S. (10 years in wood)	bot	$ 1.25	$ 1.00
" "	doz	13.50	11.50
Highland Club	bot	1.00	85c
" "	doz	11.00	9.50

California Brandy extra old

	½ pt	pt	qt	doz	gal
Reg'ly	25c	50c	$1.00	$10.00	$4.00
special	20c	40c	70c	8.00	3.00

Cherry Brandy
Wynand Fockink
Stone jug-pint reg'ly $1.50—doz $15.50
special 1.25 " 13.50

Burgundy—reg'ly $1 gal .65
Mountain red wine

2829 California St., Telephone West 101
Cor. 13th and Clay Sts., Oakland Telephone Main 1

426–432 Pine St., Tel. Priv. Exchange 1
230–234 Sutter St. " " " 100

Mural-Decorating

IN GOOD TASTE

L. N. Cobbledick & Bros., 401 12th St. Tel. Red 26

SALE OPENS FOR NEW PLAYHOUSE.

JAMES NEILL.

A steady stream of people to and from Sherman, Clay & Co. all day was the result of the first day's sale of seats for the opening of Ye Liberty Playhouse next Monday. When the sale opened at 10 o'clock, there was a long line of people waiting, and it hardly diminished all day. The demand was generally for the first night, but the sale for the other days was unusually large, especially for Saturday evening following the opening.

James Neill will present almost a new company, considerably stronger than when he last appeared here. It is understood that several Eastern artists have been engaged, whom it would have been impossible to get but for the slump in theatrical circles in that section. Many of the old favorites are still with Mr. Neill and the public will be glad to welcome them back to Oakland. Mr. Neill will present "A Bachelor's Romance" for the first week to be followed by "Barbara Frietchie."

PERSONAL AND SOCIAL.

DR. FRANK L. ADAMS IS SURPRISED BY HIS FRIENDS.

Dr. Frank L. Adams was the recipient of a delightful surprise Saturday evening tendered by the faculty of the Oakland Medical College. Dr. Adams was presented with a beautiful cut glas punch bowl. Dr. Krone made an appropriate speech in presenting the gift.

Those who participated in the enjoyable affair were: Drs. R. T. Stratton, H. G. Thomas, C. R. Krone, E. N. Ewer, O. D. Hamlin, J. Maher, W. K. Sanborn, A. Clarke, T. A. Williams, W. Milliken and others.

FABIOLA TOURNAMENT.

The card tournament planned for the benefit of the Fabiola Hospital Association will be held Monday evening, April 11, at Maple Hall and will be one of the largest post-Lenten social affairs. Whist and five hundred will be the order of the evening. Tickets may be obtained from Mrs. Remi Chabot, Mrs. G. W. Dornin or from any of the managers or directors.

INFORMAL RECEPTION.

Mrs. Philip Shepherd Teller will be the hostess at an informal reception to be given Thursday afternoon at her home in Alameda. The game announced for the afternoon is five hundred and the complimented guest will be Mrs. Frank D. Colburn, who leaves shortly for Boston.

ADELPHIAN CLUB.

The members of the Adelphian Club of Alameda enjoyed a delightful meeting Saturday afternoon at the club rooms on Park street. The decorations were bamboo branches, asparagus fern and a profusion of pink and white carnations. Hugo Mansfeldt presided at the piano.

Miss Resh Pettersen, a Norwegian songstress, contributed several pleasing little Gretchen folk songs, and the Rev. Philip Cone Fletcher of Virginia gave a most interesting talk on "Love, Courtship and Marriage" from a philosophical standpoint, which latter proved most enjoyable. Mrs. A. W. Pattani was the hostess, assisted in her duties at the tea tables by Mrs. William Craigen, Mrs. E. J. Holt, Mrs. Edwin Palmer, Mrs. Henry H. Dana, Mrs. L. A. Rodman, Mrs. Emma Rathgeb and Mrs. J. R. Sloane.

WILL GIVE A RECITAL.

The recital to be given by Miss Bessie Yard and Miss Gertrude Hibberd on Thursday, March 10, under the auspices of the Starr King Fraternity promises to be a musical treat. Miss Hibberd is well known as a pianist and Miss Yard is a reader of unusual ability.

The program includes as the opening number, "Overheard at the Telephone," followed by Thomas Bailey Aldrich's "Set of Turquoise." A violin number by Miss Hibberd, accompanied by Mrs. Arthur Moore, will follow, and Miss Yard's other selections will be "Lizzie," by Eugene Field; "My Ship," from Ella Wheeler Wilcox, and Bret Harte's "Idyl of the Bannisters," the dumb waiter drama from the "Misdemeanors of Nancy," and the last number will be "Wooing of Katherine," from "Henry V."

A PRETTY WEDDING.

A pretty wedding was celebrated on Saturday evening, March 5, at the First Unitarian Church in Berkeley.

Miss Edith Somers Orr, daughter of Mrs. Ada, and the late Major N. M. Orr, of Stockton, was united in marriage to Wallace B. Scotchler, son of Mr. and Mrs. J. L. Scotchler, of Berkeley. Rev. F. L. Hosmer performed the simple yet impressive ceremony of his church.

The families of the young people wished them God-speed as they left in the early evening for a short honeymoon trip. Upon returning they will take up their residence in Berkeley. Mr. Scotchler is preparing to enter the medical profession.

STEVENS-DUNSMOOR.

A wedding of interest to a large number of people took place Saturday evening, when Miss Henrietta Stevens became the bride of Charles W. Dunsmoor.

The wedding date had been kept a secret and not even the closest friends of the young people knew of the ceremony on Saturday. The only witnesses were Mrs. Stevens and Mr. and Mrs. Dunsmoor, while Rev. Charles R. Brown was the officiating clergyman. The bride's gown was a traveling costume of dark brown cloth with a dainty hat to match.

Mrs. Dunsmoor is a sister of Mrs. Raymond Kitchener and has always been an active worker for the Mutual Benefit Club and other philanthropic movements.

Mr. and Mrs. Dunsmoor will take up their residence at Napa after a brief honeymoon.

MONDAY WHIST CLUB.

The meeting of the Monday Afternoon Whist Club, which was to have been held at the home of Mrs. Andrew Moseley this afternoon, has been postponed owing to the illness of Mrs. Moseley's little daughter.

IN THEIR NEW HOME.

Mr. and Mrs. Willard Forsythe Williamson are now established in the pretty home on Vernon Heights formerly occupied by Mr. and Mrs. George H. Ismar.

BIRTHDAY PARTY.

Miss Irma Kelly was hostess at a pleasant birthday anniversary last week, and a number of her young friends enjoyed the affair. A luncheon was served and the guests enjoyed the hospitality of the hostess until a late hour. Miss Kelly's guests were: Miss Ruth Hammond, Miss Hazel Smith, Miss Therese Brown, Miss Gladys Brown, Miss Catherine Davis, Miss Clara Boland, Miss Lillian Sorensen, Miss Florence Hampton, Miss Susie Jenerett, Miss Estelle McAllister, Miss Julia Culbert, Miss Elsie Hammond, Frank Colburn, William Frank, George Culbert, Alexander Hunter, William Culbert and Spencer Brown.

ORGAN RECITAL.

Mr. and Mrs. M. S. Wagner of Alameda entertained a number of friends last Friday evening at an organ recital given at their home on Briggs avenue for the benefit of the First Christian Church. Among those present at the musical were: Rev. and Mrs. P. C. Macfarlane, Mrs. Frank S. Ford, Mrs. Forbes, Mr. and Mrs. Henry Platt, Hugh Forbes, Mrs. Heacock, Mrs. Lutz, Mrs. and Miss Darst of Berkeley, Mr. and Mrs. G. P. Curtis, Mr. and Mrs. Hendry, Mr. and Mrs. Sturm, Mrs. Henry, Mr. and Mrs. Thomas, Henry Thomas, Mrs. J. W. Pollard, Miss Alice Pollard of Oakland, Mrs. Garrison, Mrs. Taft, Miss Mabel Taft, Mrs. Hill, Mrs. McNutt, Mrs. Parks, Mrs. Brock, Mr. Hill, Mr. Thompson, Miss Sarah J. Doyle, Dr. and Mrs. William Shepard, Mrs. Shepard, Miss Shepard, Mrs. Doe, Mrs. Penicke, Mrs. Gifford, Mrs. Forsythe, Mrs. Bryant, Mrs. Wilson, Mrs. Bunker and others.

WILL TAKE A RIDE.

William J. Woodside will be the host next Sunday morning at a gathering of forty young equestrians who plan a cross-country ride to Leona Heights, where breakfast will be served.

See Page 5—Baltimore Fire.

BIG IRRIGATION JUBILEE PLANNED.

The Modesto Herald supplies some facts relating to the irrigation jubilee that will take place in Modesto in April. It says:

"Six or seven lines of six foot and eight foot flags to each block, every second line draped, and a line of the jubilee colors—orange, red and purple—running down the center with the course of the street, will contribute to the gala attire of Modesto on the occasion of the irrigation jubilee, on Friday and Saturday, April 22d and 23d. The committee on decorations, Ed J. Phelan, chairman, has definitely decided on this. They have night illumination, with vari-colored electric light globes, yet to be arranged for.

"Nine blocks will be included in the scheme of decoration, from the depot east to the end of the Courthouse Park, on both H and I streets, and half a block north of I. Special decoration at the depot, to embrace streamers of flags and jubilee colors running from the big flagpole to the telegraph poles on the west side of Front street, are embraced in the scheme of decoration, and a special feature yet to be definitely determined, at the intersection of I and Tenth streets, over the pavilion. The decoration and illumination of the Courthouse Park is also contemplated, and very likely the county will make provision for the decoration of the Courthouse.

"It is planned to have open-air concerts and addresses on the east side of the Courthouse square."

CEMENT MEN STRIKE.

CHICAGO, March 7.—Eight hundred cement finishers employed by the Cement Contractors' Association struck today for a wage increase of 10 cents an hour.

TOOK HIS LIFE.

MANILA, March 7.—John Arthur, a constabulary supply officer, has committed suicide.

HILL'S

LIBERAL PREMIUMS

Imperial Blend

The Peerless 25c Coffee

HILL'S CEYLON

The Tea of Quality 35c per lb.

N. Y. TEA CO.

859 Broadway.

The Policy of This Store Has Not Changed. The Usual Courtesies of Green Trading Stamps With All Purchases Will Continue.

Extra Values in Table Linens and New Spring Wash Goods

Never has there been such a complete stock and such a wide assortment of colors and designs as is the stock we are now offering. There are some of the greatest purchases ever made, and you may now share in the economy specials we have arranged for this week.

TABLE LINEN

29c a yard—Heavy Homespun Table Damask, the finest wearing Linen made.

60c a yard—All pure German Table Linen; new designs. Worth 85c a yard.

Napkins

$1.65 a dozen—Soft finish Scotch Satin Damask Napkins; all new and pretty patterns; regular $2.00 dozen.

WASH GOODS—Bedford Cord

25c a yard—Cream Bedford Cord, 1 yard wide; a heavy quality for shirt waists and outing suits.

Madras

12 1-2c a yard—36-inch Corded Madras; white ground with neat small figures and stripes. All fast colors.

Ginghams

7c a yard—Zephyr Ginghams; the newest stripes and solid colors; regular 10c grade.

Cashmere

15c a yard—40-inch Cream Cashmere that will wash well. Suitable for waists, outing suits, etc.

SILK MULL

29c a yard—Embroidered Silk Mull in all the leading shades, pink, light blue, cream, nile, lemon, lavender, cardinal, and black; regular 50c quality.

Aprons and Undervests

As Specials for Monday we have several lines which probably are the biggest values on record.

Aprons

42c each—Women's White Lawn Aprons; good large size with long strings; some have clusters of tucks, others are trimmed with embroidery; sold always at 75c.

Undervests

14c each—Women's Undervests made of fine soft Cotton Bedford and Rembrandt ribbed; square neck and sleeveless; neck and armholes finished with lace and ribbon. Come in pink, blue and white. All sizes. Regular 25c value.

49c each—Women's undervests that look like silk. Neck elaborately trimmed with lace and ribbon. Fancy lace open work alternating with fine ribbing. Cream only, in sizes 3, 4, 5, and 6; a splendid value at 75c.

Women's Shirt Waist Suits, Skirts and Jackets at Specially Low Prices

Every day some new and pretty lines of garments are opened and at the present time there is an unusually attractive display. A great many thousands of different pieces of wearing apparel will soon be collected in this section of the store. Therefore don't delay purchasing as there is no time like the present for bargains.

Shirt Waist Suits

$8.50—90 Suits in this lot; they are made of brilliantines, prettily tucked and stitched. They are tailored, and come in blue and black. Real value, $15.00.

$11.50 and **$13.45**—Elegant Shirt Waist suits made of lustrous Sicillian; come in blue, black, champagne, white, and the popular black and white small checks. The style and finish is neat and up-to-date.

Skirts

$6.75—20 dozen French Voile Skirts will be placed on sale this week, that cannot be duplicated for less than $10.00. They are prettily tailored and most beautifully trimmed. They are rare bargains.

Jackets

$4.95 to **$25.00**—Elegant Spring Jackets, representing every popular style out this season, will be found in our department. Our specials for this week will be:

$10.00—Handsome Covert Tan Jacket, silk serge lined; most beautifully tailored, stitched and strapped. Come in loose or half-fitted back. Very stylish.

$9.95—A fine Covert Jacket, in tan and black, with deep military capes; well tailored and satin lined; latest Napoleon sleeves; worth $15.00.

New Dress Goods and Silks

The demand for all these lines advertised or displayed has been so great that it bids fair to exceed the supply. To managers and clerks used to handling goods always they are remarkably fine, why shouldn't they be desirable for you?

Dress Goods

43c a yard—36-inch all wool Cream Albatross and Corded Batiste; sells regular at 50c a yard.

43c a yard—38-inch Wool Cardine in tan, gray, brown, navy, reseda, garnet and black; a sheer, clingy material for spring.

50c to **$1.50** a yard—Novelty Dress Goods—No better assortment of exclusive styles is shown by any San Francisco store. Great care has been exercised in our selection. We desire to popularize this department by giving good values in up-to-date styles confined strictly to ourselves.

50c to **$1.50** a yard—Black Granite and Canvas Weaves—A great range of patterns and weights in these popular fabrics. Nothing better for skirts.

Silks

$1.00 a yard—27-inch Embroidered White Jap Silks, with colored dots. Extra heavy silk is used and different colored dots. Will wash well.

50c and **58c** a yard—Pongee Silks, plain and fancy grounds.

75c, **85c** and **$1.00** a yard—27-inch Black Taffeta Silk, the kind that has the swish. Very special values.

Shoe Specials

$2.50—Patent Leather Oxfords for men; patent colt skin vamp, Goodyear welt, and Boston toe. This is an excellent value; reduced from $3.00.

$2.50—A good walking shoe for women: Vici kid and dull kid top, patent leather tip, lace, military heels and extension soles; fine values.

$1.00—Misses' and Children's shoes: Vici kid or box calf, lace, heavy extension soles and spring heels. Sizes 5 to 8, $1.25—sizes 8½ to 11, $1.50—sizes 11½ to 2.

Pragers

ALWAYS RELIABLE

1238-1250 MARKET ST. AT JONES

San Francisco, Cal.

Household Goods

18c—10-inch steel Frying Pan with blocked tin covered handle.

52c—Royal Steel Enameled Sauce Pans; regular 85c value.

Trunks

$4.27—Canvas covered top Trunks; four slats, excelsior lock, hat box and steel clamps on all corners. Special.

BUTCHERS STILL FIGHTING.

OAKLAND MEAT MARKETS RUN WHILE UNION MEN WALK STREETS.

ALLIED PRINTING TRADES UNION LABEL COUNCIL OAKLAND, CAL.

As yet there is no change in the local butchers' strike. All the shops are open and doing business. The forces are greatly reduced and any price in reason is being offered for non-union men. The effect of the trouble is far less in the smaller shops. Whether or not the shops that have failed to join the association and are in favor of the union will be able to purchase meat is not known. They have not been refused supply by the wholesalers so far.

The union men when seen at their meeting this morning said they were in no hurry. They also claim their organization to be one of the strongest in Alameda county. They express the belief to a man that they are going to win.

There is no reason to believe that the cooks and waiters will take a hand in the fight. That body has held but one meeting since the trouble began. The meeting was held for the first reading of the new constitution and by-laws.

The main strength of the boss butchers lies in the fact that they have the wholesalers back of them. Word has been received by local butchers from Miller and Lux, telling them to keep up the fight they have started.

The wholesalers have agreed not to supply any butcher that employs union help. Notwithstanding several shops still refused to discharge their union men. The union shops are confident of getting meat from other sources.

BOYCOT DECLARED OFF.

Although the trouble at the Log Cabin bakery has been settled for some time, formal application was made to the Provision Trades' Council Friday night by the Bakers' Union to remove the boycott against the Log Cabin Bakery.

After the delegates had explained the terms of agreement the application was indorsed.

Returns on the by-laws and constitution from the unions affiliated with the Provision Trades' Council indicate that they will be adopted.

PAINTERS TO MEET.

A special meeting of Ship Painters' Union No. 986, was held in Building Trades' Council headquarters Saturday night.

The meeting was called by W. E. Scully, district organizer of the Brotherhood of Painters, for the purpose of placing the organization right on the dispute in San Francisco.

DIFFERENCES ADJUSTED.

The trouble in a local laundry over the refusal of a driver, who had been dropped on account of delinquency in his dues, to join the Laundry Drivers' Union, was adjusted at the last meeting of the union. The disqualified driver will make application for membership at the next meeting of the organization.

The union has indorsed the by-laws and constitution of the Provision Trades' Council of which they are a part.

Owing to the fact that California Hall, the regular meeting place of the Laundry Workers' Union, was engaged, the special meeting for that organization to be held tonight will be held in Foresters' Hall. Discussion of the new agreement will be the chief feature of the meeting.

See Page 5—Baltimore Fire.

FREIGHT TRAINS IN COLLISION.

JEFFERSON CITY, Mo., March 7.—A local freight on the Missouri Pacific Railway collided today with a through freight on the same road four miles East of Jefferson City. The local freight was but slightly damaged and the crew escaped uninjured. The caboose and several cars of the through freight were piled up in a heap and caught fire. Conductor Charles Shoemaker, Brakeman Frank Nevis and Charles Weifant were killed.

ABSOLUTE SECURITY.

Genuine

Carter's Little Liver Pills.

Must Bear Signature of

Brent Good

See Fac-Simile Wrapper Below.

Very small and as easy to take as sugar.

CARTER'S LITTLE LIVER PILLS.

FOR HEADACHE. FOR DIZZINESS. FOR BILIOUSNESS. FOR TORPID LIVER. FOR CONSTIPATION. FOR SALLOW SKIN. FOR THE COMPLEXION

Price 25 Cents. GENUINE MUST HAVE SIGNATURE. Purely Vegetable. Brent Good

CURE SICK HEADACHE.

THE COMPRESSED AIR House Cleaning Co.

Carpets renovated on the floor.

464 Thirteenth Street, Oakland, Cal.

Telephone Main 707.